



STATE GAMES OF AMERICA



LIBERTY
UNIVERSITY



Bid for the
2019 AND 2021 STATE GAMES OF AMERICA

Presented by
Liberty University, Virginia Amateur Sports and the City of Lynchburg.

LOCAL ORGANIZING COMMITTEE



LEE BEAUMONT
Senior Vice President
of Auxiliary Services
(Liberty University)



CHRIS BREEDLOVE
Director of Marketing,
College of Osteopathic Medicine
(Liberty University)

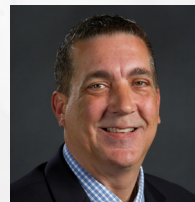

ERNEST CARTER
Athletics Events Coordinator
(Liberty University)



JOHN GAUGER
Deputy Chief
Information Officer
(Liberty University)



JENNY JONES
Director, Parks & Recreation
(City of Lynchburg)

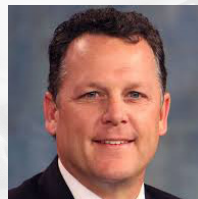

GEORGE KAYES
General Manager
(WSET-ABC 13)



RON KENNEDY
Executive Vice President
for Marketing
(Liberty University)

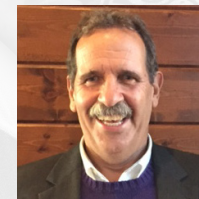

PETE LAMPMAN
President
(Virginia Amateur Sports)



AMANDA MAGNUM
Games Director
(Virginia Amateur Sports)



LISA MERIWETHER
Sales Manager
(Lynchburg Regional
Convention & Visitors Bureau)



RANDY SMITH
Executive Vice President
(Liberty University)



SERGEI TROUBETZKOY
Director of Tourism
(Lynchburg Regional
Convention & Visitors Bureau)



MARJETTE UPSHUR
Director, Economic
Development
(City of Lynchburg)



MITRIA VAUGHTER
Director of Events
(Liberty University)

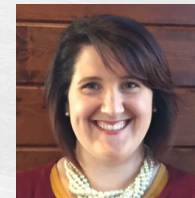

CHARITY WALDRUN
Operations Director
(Virginia Amateur Sports)

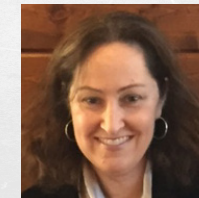

DIANE WILLIAMS
Director of Marketing
(Virginia Amateur Sports)

LIBERTY UNIVERSITY

National State Games of America
C/O Kevin Cummings
55 Sixth Rd
Woburn, MA 01801

To the National Congress of State Games Board of Directors:

On behalf of Liberty University and the City of Lynchburg, I am happy to present the following bid document to host the 2019 and 2021 State Games of America in the Greater Lynchburg Virginia region.

The Greater Lynchburg region has experienced growth over the past decade in its sports infrastructure and hosts a number of large events ranging from State High School championships to some of the largest indoor track meets on the East Coast, and has recently been chosen to host the Virginia Commonwealth Games at Liberty University. Lynchburg, named a Runner Friendly Community, hosts the Virginia 10 Miler as well as some of the most popular mountain races in the country.

In addition to Greater Lynchburg sports infrastructure, bringing the Games to the southeast for the first time would provide access to a large population base within driving distance.

The Greater Lynchburg area has the resources, personnel, and the commitment to host the State Games of America along with promoting the principles of amateur athletics championed by the National Congress of State Games.

The enclosed bid package is the product of a collaborative effort between local government and the private sector, all of which are committed to the success of this event.

We thank you for your consideration and hope to have you here soon for a site visit to see for yourself what makes the Greater Lynchburg area a great location for this event.

Sincerely,



S. Lee Beaumont

Senior Vice President of Auxiliary Services



Virginia Amateur Sports, Inc.
711 C 5th Street, NE
Roanoke, Virginia 24016
(540) 343-0987
FAX (540) 343-7407
www.commonwealthgames.org

SPONSORS

TITLE
Liberty University

PRESENTING
ABC 13 WSET
City of Lynchburg
Blue Eagle Credit Union
Glass & Associates
Papa John's

PREMIERE
Foot Levelers

GOLD MEDAL
Sherwood Memorial Park

SILVER MEDAL
Complete Small Business Solutions
Grand Home Furnishings
Home Magazine

BRONZE MEDAL
Arby's
Ethos Technologies
Hargrave Military Academy
Jewell, Inc
McDonald's
Sycom Technologies
Smith River Sports Complex

PARTNER
Appalachian Power Company

February 1, 2016

Mr. Kevin Cummings
SGA Committee Chair
55 Sixth Road
Woburn, MA 01801

Dear Kevin,

Virginia Amateur Sports would like to take this opportunity to support Liberty University in their bid to secure the 2019 and 2021 State Games of America (SGA). As you know, Liberty University has become the title sponsor of the Commonwealth Games, now officially known as the Virginia Commonwealth Games at Liberty University starting this year with a contract through 2020.

In the short period of time we have had to work with Liberty University, we have found an excellent supportive and creative team of individuals that have the same goal as all of our NCSG members do: To provide a quality competition, an exciting opening ceremonies, additional ancillary events and so much more for the athletes and their families in 2016 and beyond.

We have established a Local Organizing Committee (LOC) and they are true professionals who are willing to put in the time to raise the funds needed to ensure a successful event and to provide all their resources they have available to take the SGA to a new milestone of success. The commitment, facilities and dollars will be available and 3 years of experience of hosting, organizing and running the Virginia Commonwealth Games at Liberty University will only make them stronger. With the support of the city of Lynchburg and the surrounding counties, the synergy and excitement of hosting a State Games of America event will increase exponentially.

Virginia Amateur Sports will be a partner in this joint effort to bring the 2019 and/or 2021 SGA to Liberty University and the city of Lynchburg by combining our Games.



Sincerely,
Virginia Amateur Sports

Peter R Lampman
President

Sanctioned by the National Congress of State Games and recognized by the United States Olympic Committee



Physical Office: 901 Church Street
Mail to: 900 Church Street
Visitor Center: 216 Twelfth Street
Lynchburg, VA. 24504
Office: (434) 485-7299
Visitor Center: (800) 732-5821
Tourism@LynchburgVA.gov

February 1, 2016

Kevin Cummings
Executive Director, Bay State Games
55 Sixth Road
Woburn, MA 01801

Dear Mr. Cummings:

On behalf of the Lynchburg Regional Convention & Visitors Bureau, I am pleased that you are considering Lynchburg, Virginia and Liberty University as your destination and host for the 2019 & 2021 State Games of America. Adjacent the Blue Ridge Mountains and along the James River, Lynchburg is one of Virginia's jewels. I am certain our community and Liberty University will provide a perfect backdrop and venue for these exciting events!

The facilities at Liberty University are perfectly suited to host your events and a facility that our community is proud to support. When you are not enjoying the action in Liberty's world class athletic facilities, you will be able to experience our beautiful community. As our guests, we invite you to discover celebrated historic places, diverse local cuisine, and unique shops as Lynchburg is the perfect place to stay while exploring the National D-Day Memorial, Thomas Jefferson's Poplar Forest, Blue Ridge Parkway, Appomattox Court House and Museum of the Confederacy, and Amazement Square Children's museum. From hiking and biking trails to snowboarding, to arts and architecture, from history to gardens there is so much to experience and savor during your visit with us.

The Lynchburg community is excited to have this opportunity and would be delighted to host your athletes and families in our community. Thank you for your consideration. If I may be of assistance to you during your deliberations, please do not hesitate to contact my office.

Sincerely,

A handwritten signature in blue ink, reading "Sergei Troubetzkoy".

Sergei Troubetzkoy
Director of Tourism

www.LynchburgVirginia.org

VIRGINIA IS FOR LOVERS

January 12, 2016

Kevin Cummings – Executive Director, Bay State Games
55 Sixth Road
Woburn, MA 01801

Dear State Games Committee:

The Virginia Tourism Corporation and Sports Virginia is excited to learn that Lynchburg will be providing a bid to host the 2019 & 2021 State Games of America. Therefore, on behalf of the Virginia Tourism Corporation and Sports Virginia, I am proud to express my support for Lynchburg to be the host community for your event.

Sports Virginia is a statewide collaboration of professionals from local convention and visitor bureaus, sports commissions, parks and recreation offices and facilities. The Lynchburg Regional Convention & Visitors Bureau, a division of the City of Lynchburg, fully participates in this partnership with the Virginia Tourism Corporation in attracting sporting events to Lynchburg and the Commonwealth.

Centrally located in the mid-Atlantic region and accessible by major highway system, Amtrak rail service and major airports, Virginia is an ideal destination for participants of sporting events and their families. Promising great availability as well as value throughout the year, Virginia is an appealing leisure destination with well-known historical attractions, unique dining, outdoor adventure and urban cities mixed with small town charm. Virginia is truly a year-round sports - and vacation - destination.

The City of Lynchburg, in partnership with Liberty University, is an especially great combination for sports lovers. Lynchburg and the surrounding counties offers a wide array of community parks, public golf courses, recreation centers and open space while Liberty University can offer you state-of-the art athletic facilities. I am confident you will find the area proves to be a great fit for the operation of the State Games of America.

We welcome the opportunity to host your athletes and families in our great state. Thank you for your consideration. If I may be of assistance to you during your deliberations, please do not hesitate to contact my office.

Sincerely,



Rita D. McClenny
President and CEO

Virginia Tourism Corporation
901 East Byrd Street, Suite 1900
Richmond, VA 23219-4048 USA

TEL (804) 545-5500
FAX (804) 545-5501

Consumer: www.Virginia.org
Industry: www.VATC.org



The City of Lynchburg, Virginia

CITY HALL, LYNCHBURG, VIRGINIA 24505 • (434) 847-1659

OFFICE OF THE MAYOR

September 7, 2016

Mr. Kevin Cummings, Executive Director
Bay State Games
55 Sixth Street
Woburn, MA 01801

Dear Mr. Cummings

I am pleased to know that you and the Board of the State Games of America are considering Liberty University and the City of Lynchburg as the venue for the 2019 and 2021 State Games of America. It would be a tremendous honor to host athletes, coaches, families and friends in our great City.

The City of Lynchburg has a strong commitment to youth development opportunities and promoting healthy and active living through sports participation. Several years ago I helped champion the "Live Healthy Lynchburg" initiative that I think aligns well with the goals of the the State Games of America.

Liberty University offers world class facilities while the Lynchburg region is rich with natural beauty and numerous attractions to satisfy a diversity of interests. We are the perfect gateway to anyone who wants to explore the history, culture and natural treasures of the Commonwealth of Virginia.

The City of Lynchburg and Liberty University have successfully partnered to host other major athletic events, most notably the Virginia Commonwealth Games in 2016. I can assure you of the City's commitment to providing a wonderful experience for those participating in the State Games of America.

If I can offer any additional information that will help you in your decision making for the 2019 and 2021, please let me know.

We look forward to welcoming you to Lynchburg in 2019!

Sincerely,

Joan F. Foster

Mayor

City of Lynchburg



STATE GAMES
OF AMERICA

EXECUTIVE SUMMARY

PROPOSED DATES

July 31 – August 4, 2019

July 28 – August 1, 2021

To be combined with the Virginia Commonwealth Games

PROPOSED VENUES

Liberty University would be the primary venue and will be supplemented by various privately owned sports businesses, local high schools and middle schools, Lynchburg Parks and Recreation fields and facilities, and area sister colleges.

COMPETITOR ACCESSIBILITY

According to the U.S Census Bureau, 60% of the U.S. population lives within 300 miles of Virginia.

OPENING CEREMONIES

The opening ceremony would be held at Williams Stadium on the campus of Liberty University with a capacity of around 23,000. In a graduation seating format, using additional stands and seating on the field, the stadium can hold 38,500. *See page 44 for reference.* A proposed schedule of events and amenities offered to participants is included in the packet.

MEDICAL PLAN

The medical plan for both 2019 and 2021 is included in the bid packet. It will be headed up by the Liberty University College of Osteopathic Medicine and supplemented by the athletic training departments of Liberty's Division I athletic teams and their Club Sports department which collectively field 57 collegiate teams.

SPORTS

All of the required core sports are included in the bid package as well as 36 other additional events. Many of these will be utilizing Liberty's new state-of-the-art facilities which are outlined in the companion document/DVD and in the bid packet.

FUNDING

The funding for the event will come from sponsorships, in-kind gifts, sales, and other miscellaneous sources as outlined in the draft budget. Included in the budget is:

- Bid fee of \$40,000 to the National Congress of State Games.
- Pay \$7 state rebate per participant.
- Pay \$6 rebate to NCSG per participant.



PROPOSED SPORTS

CORE REQUIREMENTS (15)

Archery
Basketball
Bowling
Fencing
Figure Skating

Golf
Gymnastics
Judo
Soccer
Softball

Swimming
Table Tennis
Tennis
Track & Field
Wrestling

OTHER PROPOSED SPORTS (36)

3-D Archery
5K
Autocross
Badminton
Baseball
Beach Volleyball
Biathlon
Billiards
Chess
Crossfit
Cycling – Hill Climb Time Trial
Darts
Disc Golf

Diving
E-Sports
- League of Legends
- DOGA
- Augmented Reality
Equestrian
Field Hockey
Freestyle Skiing/Snowboarding
Grass Volleyball (2-on-2)
Horseshoes
Indoor Soccer
Karate
Lacrosse

Mountain Biking
Pickleball
Racquetball
Rock Climbing
Rugby
Shooting – Rifle/Pistol
Skateboarding
Sporting Clays
Synchronized Swimming
Tae Kwon Do
Trap & Skeet
Ultimate Frisbee
Weightlifting

PROPOSED OPENING ACTIVITIES

MASTER SCHEDULE

12:00 – 5:30 p.m.

Tailgate Party

Ski Slope Open

- Tubing
- Skiing
- Snowboarding

Ice Center Open

- Open Skate

Outdoor Pool/David's Place Open

- Pool
- Billiards
- Movie Theater
- Video Games

LaHaye Student Center Open

- Rock Climbing
- Indoor Pool
- Indoor Soccer
- Basketball courts

Library Open

Skate Park open

Bounce Houses/Food

6 p.m.

Parade of Athletes into Williams Stadium

Start of Ceremony

Concert at conclusion of the ceremony

CEREMONY HIGHLIGHTS

- Parachute team
- Band Performance
(1 song + National Anthem)
- Remarks from Liberty University President
- Remarks from Lynchburg Mayor
- Keynote Speaker
- Lighting of the torch
- Fireworks



PROPOSED COMPETITION DATES

July 31 – August 4, 2019 | July 28 – August 1, 2021

OPENING CEREMONIES

Friday evening (August 2, 2019, July 30, 2021)

5K.....	Saturday
Autocross	Saturday
Archery (Target).....	Saturday
Archery 3-D.....	Sunday
Badminton	Saturday - Sunday
Baseball	Thursday - Sunday
Basketball.....	Wednesday - Sunday
Beach Volleyball	Saturday - Sunday
Biathlon (5K)	Sunday
Billiards.....	Friday - Saturday
Bowling.....	Thursday - Sunday
Chess	Saturday
Crossfit	Friday - Saturday
Darts.....	Saturday
Disc Golf	Friday - Saturday
Diving.....	Saturday
Equestrian	Thursday - Sunday
E-Sports	Friday - Saturday
Fencing	Saturday
Freestyle Skiing/Snowboarding.....	Friday - Saturday
Field Hockey.....	Friday - Sunday
Figure Skating	Thursday - Sunday
Golf	Friday - Saturday
Grass Volleyball (2-on-2).....	Saturday
Gymnastics.....	Saturday - Sunday
Horseshoes	Saturday
Indoor Soccer.....	Thursday - Sunday
Judo	Sunday

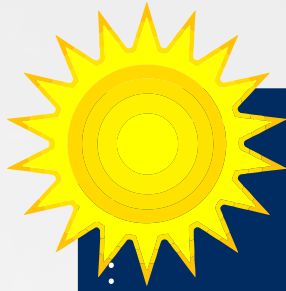

LYNCHBURG, VA.

	July	August
Avg. Temp	87/64	85/63
Avg. Humidity	77%	79%
Morning	86%	88%
Afternoon	56%	57%
Avg. Rainfall	4.37"	3.27"

Karate	Saturday
Lacrosse	Thursday - Sunday
Mini Golf	Saturday
Mountain Biking	Sunday
Pickleball	Thursday - Saturday
Racquetball	Thursday - Sunday
Rock Climbing	Saturday - Sunday
Rugby	Saturday - Sunday
Shooting (Rifle/Pistol)	Saturday - Sunday
Skateboarding	Friday - Saturday
Soccer	Wednesday - Sunday
Softball	Friday - Sunday
Sporting Clays	Saturday
Swimming	Thursday - Sunday
Synchronized Swimming	Saturday - Sunday
Table Tennis	Saturday - Sunday
Tae Kwan Do	Sunday
Tennis	Friday - Saturday
Trap and Skeet	Saturday
Track & Field	Friday - Sunday
Ultimate Frisbee	Saturday - Sunday
Weight lifting	Saturday
Wrestling	Friday - Sunday

Dates can be adjusted based on participant levels



PROPOSED VENUES

Randolph College
Lynchburg College
Jefferson Forest High School
Heritage High School
E.C. Glass High School
Brookville High School
Lynchburg Christian Academy
Dunbar Middle School
Linkhorne Middle School
Monelison Middle School – Softball complex
Sandusky Middle School
Lynchburg City Armory Gymnasium
Armstrong Gymnasium
Peaks View Park
Miller Park
Blackwater Creek Athletic Facility
Blackwater Creek Creekside Trail
AMF Bowling – 30 lanes
Climb Up (Downtown Lynchburg) Rock Climbing
Lynchburg CrossFit
Lynchburg City Stadium
Calvin Falwell Field
Sandusky Park
Central Virginia United Soccer Complex – 6 soccer fields
London Downs Golf Course
Boonsboro Country Club – Pickleball
The Club House – Billiards
New London Airport – Autocross
Amherst Dixie Youth Fields – 4 youth baseball (2-200' fences; 1-280'; 1-225')

Figure Skating:

Berglund Center – 710 Williamson Rd, Roanoke, VA 24016
Main Street Arena – 230 W Main St., Charlottesville, VA 22902
LaHaye Ice Center – 1971 University Blvd., Lynchburg, VA 24515



LIBERTY

UNIVERSITY

- 6 softball fields (includes new softball 4-plex)
- 11 basketball courts
- Archery (target)
- 3-D archery range
- Disc Golf – 18-hole championship course
- East Campus Complex – Baton
- 2 indoor soccer fields
- Track & Field
- 4 soccer/multi-use fields
- 3 football fields (Williams Stadium and practice football fields)
- 2 lacrosse fields
- 1 field hockey field
- Tennis – 18 outdoor courts
- Equestrian – indoor and outdoor riding arenas
- 1 ice sheet
- Skate Park
- Snowflex – year-round ski and snowboard facility
- Mountain Biking trails (Liberty Mountain)
- Indoor 50M pool with separate diving well (to be constructed)
- Indoor track (gymnastics)
- 2 grass soccer fields
- Indoor practice football field

Opening Ceremonies (Williams Stadium) – 38,500 capacity





EAST CAMPUS DORMITORIES

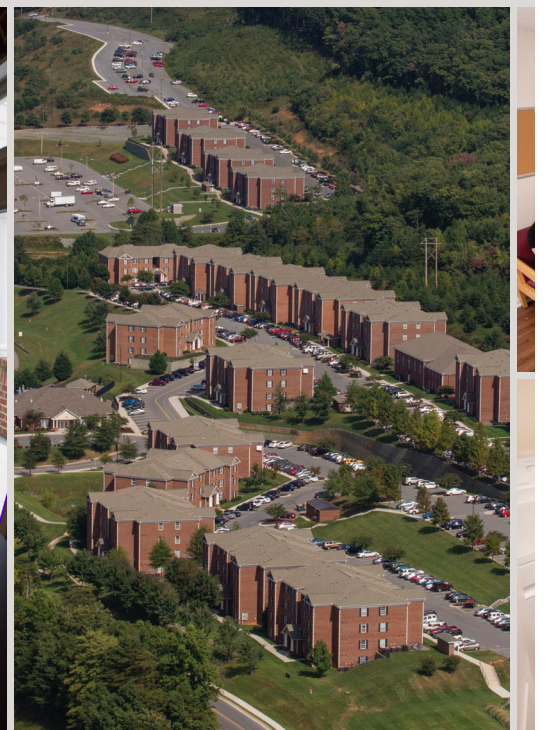



EAST CAMPUS

DORMITORIES

Opened:2004
2015 Capacity: 2,843 Beds

Features:

- Air Conditioning
- Wireless Internet Access
- Apartments Have 2 Rooms with 2 Beds per Room, 1 Room with 3 Beds per Room
- In-Room Full Bath
- Washer/Dryer per Apartment
- Full Kitchen, Dining, and Living Room
- Parking Adjacent to Buildings



OLYMPIC VILLAGE



DOC'S

OLYMPIC VILLAGE DINING

Opened: 2010
Remodeled: 2014
Seating Capacity: 200

Features:

- Food-on-Demand Kiosks for Easy Ordering (Average Wait Time 8 Minutes)
- Free Nosh Bar with Every Purchase
- American Cuisine

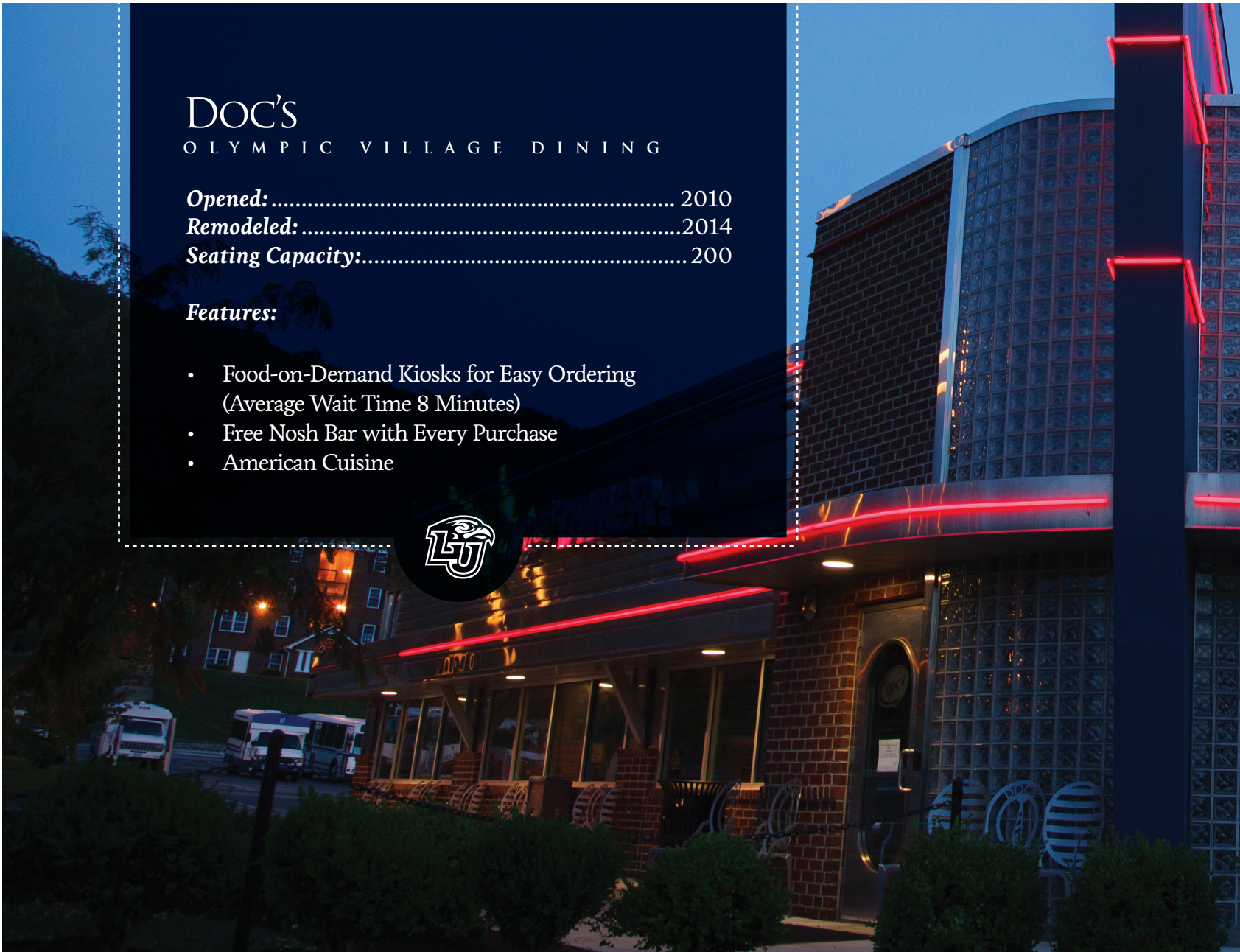



OLYMPIC VILLAGE



REBER-THOMAS

DINING HALL

Opened:1992

Remodeled:2014

Seating Capacity:2,200

Features:

- 17 All-You-Can-Eat Stations
- Training Table with Food Geared Toward High-Performing Athletes
- 650 Lb. Barbeque Smoker in Center of Dining Hall
- Allergen-Free Station
- Wellness Station
- Food Prepared in Full View at Each Station
- Mongolian Grill
- Parking Garage Adjacent to the Dining Hall

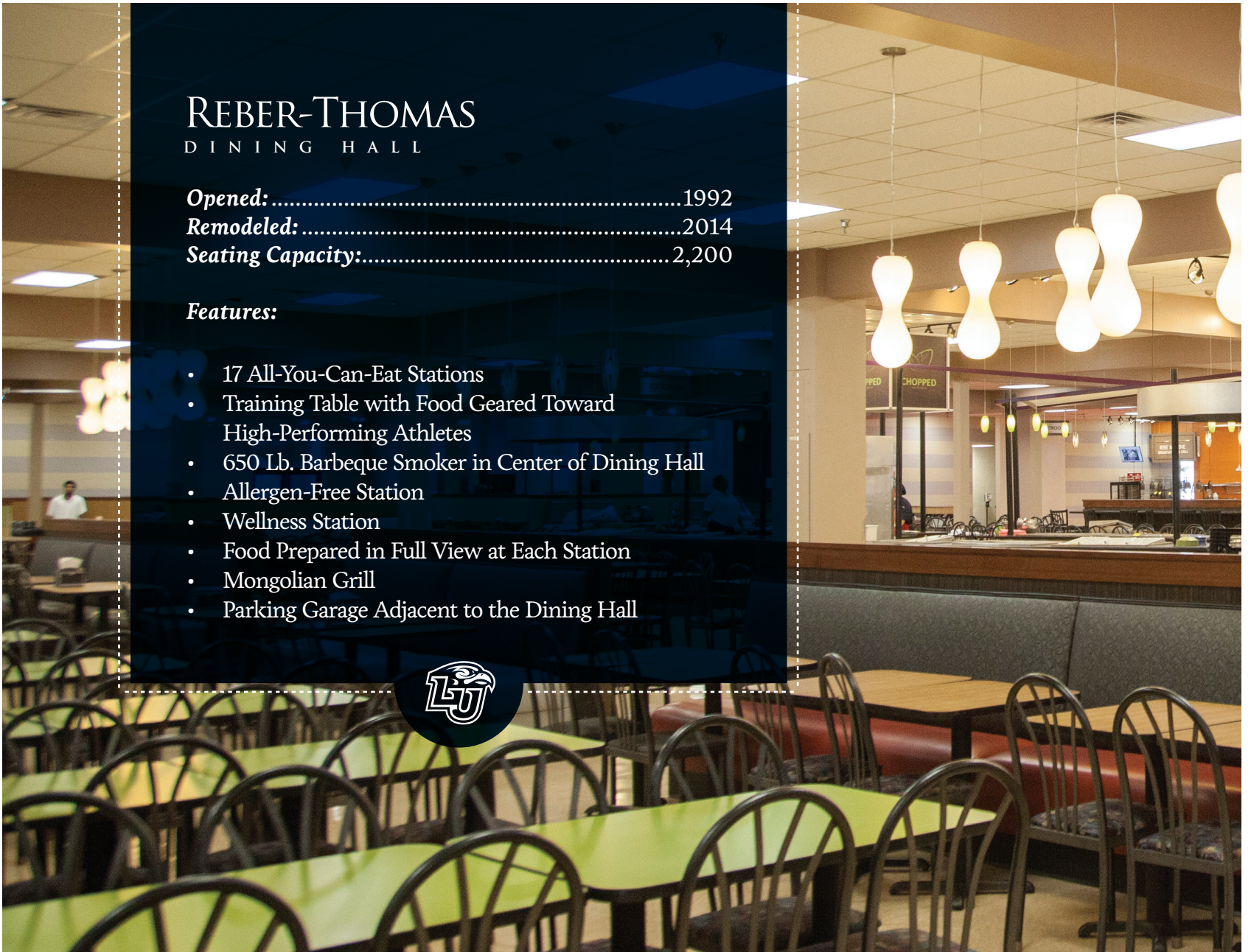



OLYMPIC VILLAGE





INDOOR FOOTBALL | *Tailgate Venue*
PRACTICE FACILITY



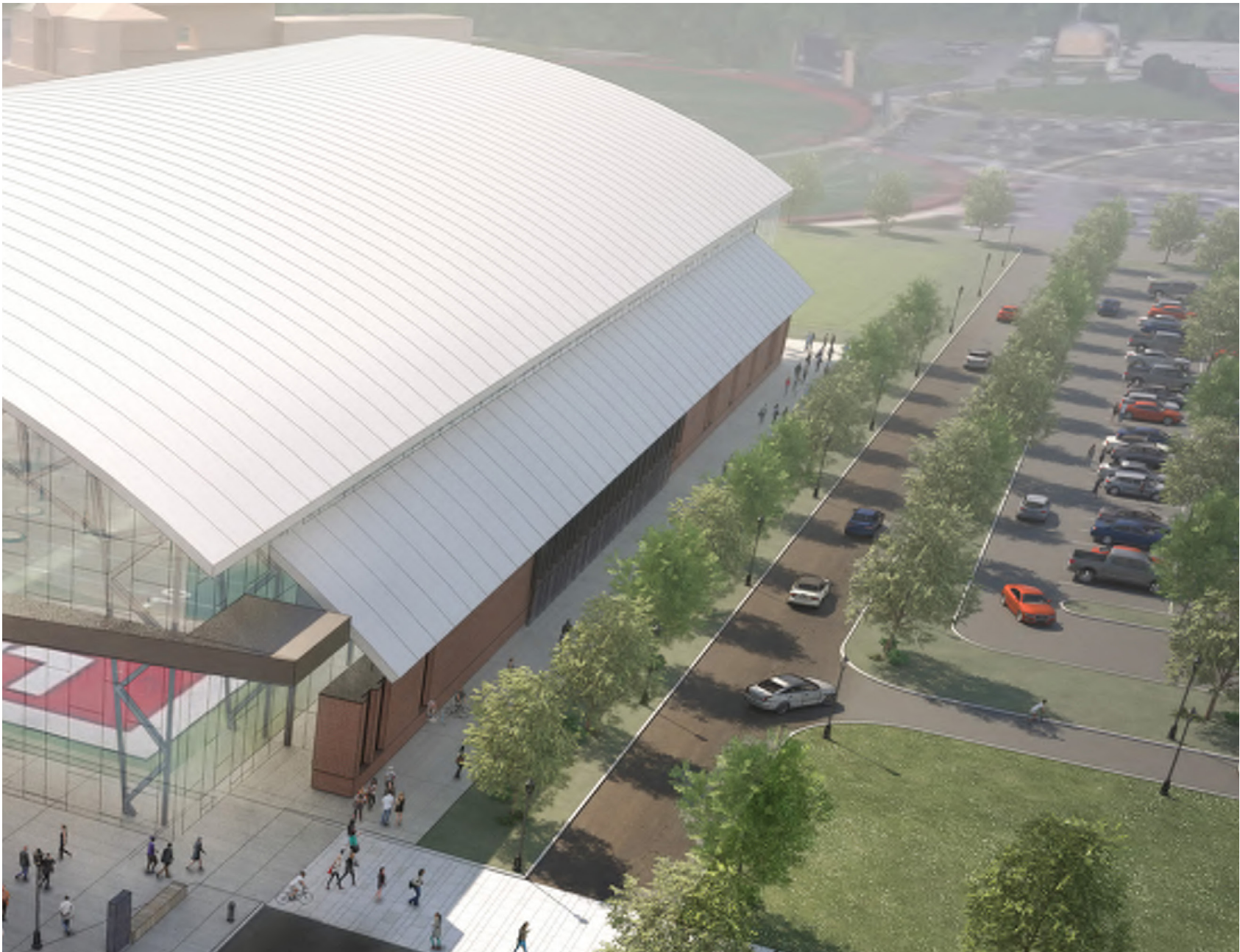

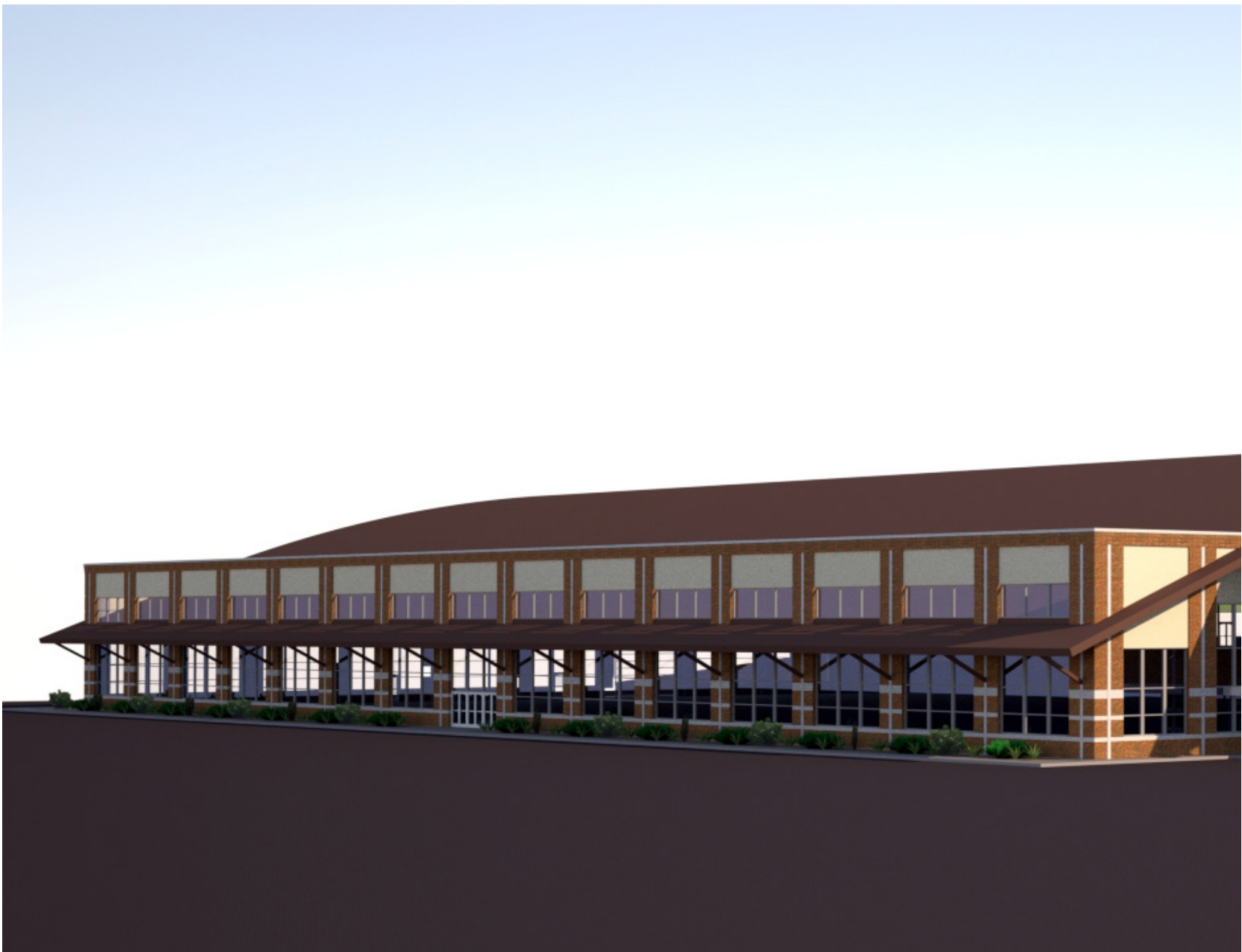

INDOOR TRACK
FACILITY

Gymnastics held here



NEW FACILITIES



GRASS SOCCER
FACILITY





NEW FACILITIES





NATATORIUM
OLYMPIC SWIMMING

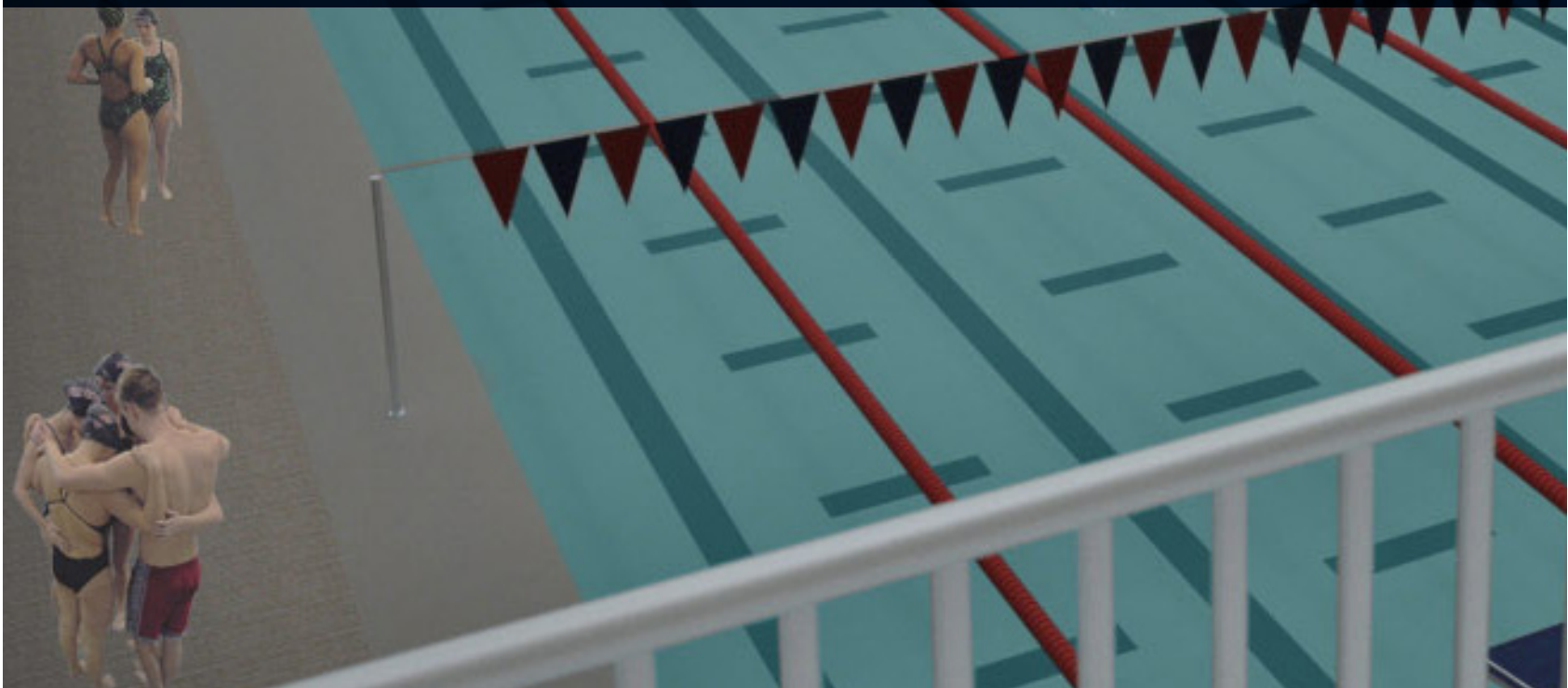

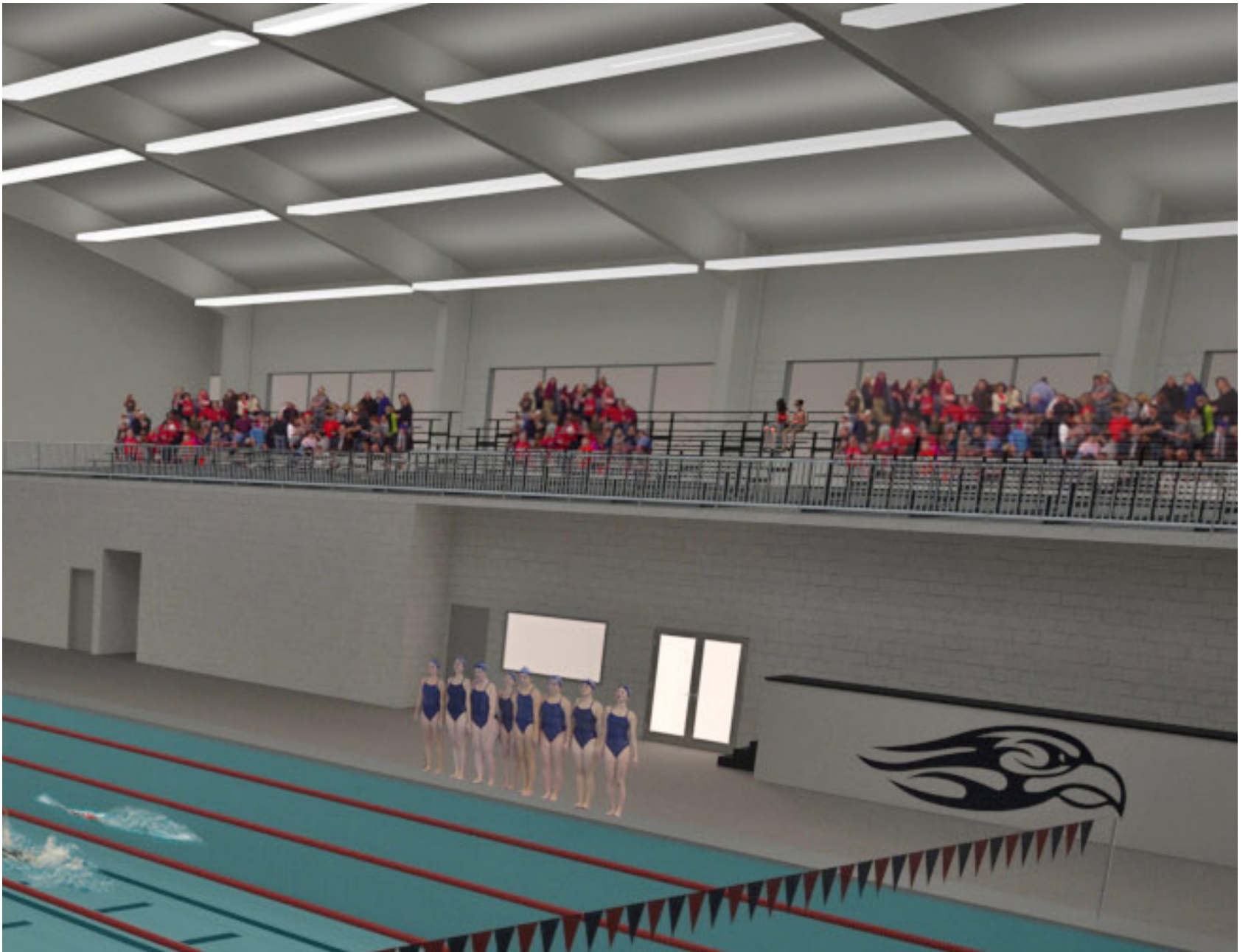

NEW FACILITIES

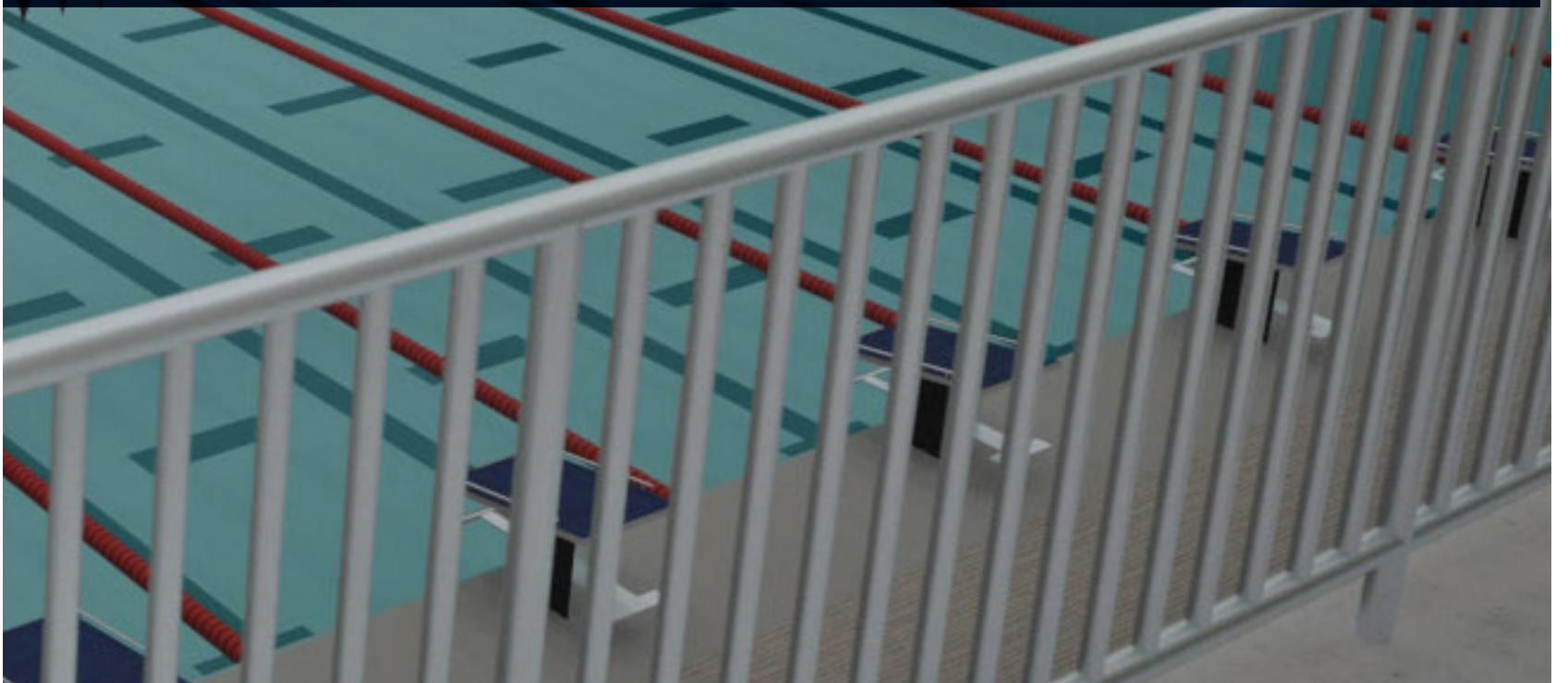

EQUIPMENT

Features:

- Oxycon Mobile
- iWorx Metabolic/Physiology Stations (8)
- Bodpod
- InBody
- DEXA
- ExerTech Hydrostatic Weighing System
- ExerTech Cold Water Immersion Tank
- Trackmaster Treadmills (8)
- Tuff Tread High Speed Treadmill (31mph, 40% grade)
- Concept2 Model E Rowing Ergometer (2)
- Monark Cycle Ergometer Peak 894 (4)
- Monark Cycle Ergometer 828E (8)
- Velotron Dynafit Pro Ergometer (4)
- CAT Altitude Chamber
- ProVibe Vibration Platform
- YSI 2300 plus Glucose & Lactate Analyzer



SPORTS PERFORMANCE LAB





ATHLETE ANALYSIS



RESEARCH CAPABILITIES

Features:

- Altitude Simulation (up to 24,000 feet)
- Anaerobic Capacity Testing
- Balance Testing
- Blood Collection (finger stick)
- Body Composition Assessment (Bodpod, skinfold)
- Cardiopulmonary/ECG Exercise Testing
- EMG Assessment (8 channel)
- Endurance Performance Testing
- Resting Energy Expenditure
- Strength Testing (isokinetic, isometric, and isotonic)
- Vibration Training



SPORTS PERFORMANCE LAB

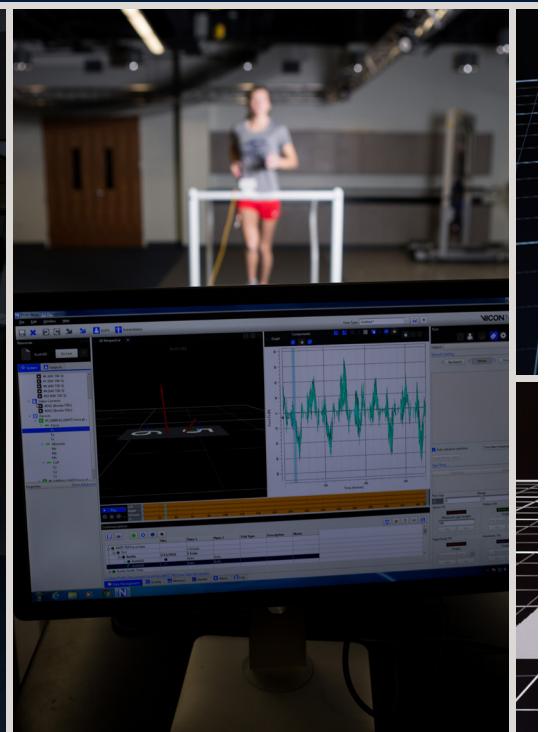



ATHLETE ANALYSIS

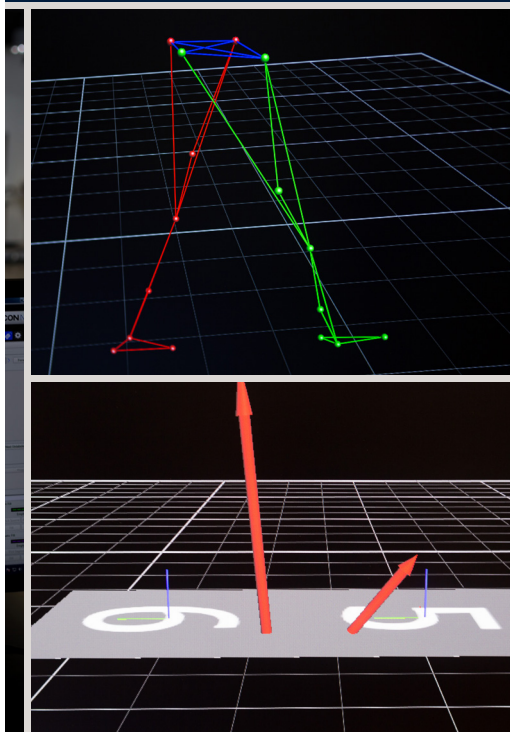



PROPOSED OLYMPIC VILLAGE

OLYMPIC VILLAGE PRICING FOR THE STATE GAMES OF AMERICA

Includes: *Linens for each bed, 2 towels/2 wash cloths (per bed), bar of soap/small shampoo (per bed), access to laundry in units, access to refrigerators in unit, and athlete MUST BRING OWN PILLOW.*

Dorm rooms are booked through LU online portal. Participants can schedule out the number of beds needed, and can select a meal option. Each room comes with (sheets, blanket, no pillow), towels and washcloth provided. Option of three meals or partial meals for the weekend. Payment (by credit card) is taken at the time of completing the online registration.

Breakdown of Cost/Night (Based on 2 athletes per room):

1 Night	\$60
2 Nights	\$100
3 Nights	\$125

- **TEAMS & UNATTACHED COMPETITORS ONLY. COACH MUST STAY WITH TEAM IN DORMS (FOR TEAMS WITH ATHLETES UNDER 18).**
- **COACH MUST REGISTER TEAM WITH ONLINE PORTAL (STATE NUMBER OF ROOMS, ETC.)**
- **ALL ATHLETES HAVE ACCESS TO: (free)**

- ***Snowflex*** (skiing & tubing)
- ***Ice Rink*** (skating) – when not in use for games
- ***LaHaye Student Center***
- ***Rock Wall***
- ***Indoor Pool***
- ***David's Place***
- ***Outdoor Pool***
- ***Billiards***
- ***Game Room*** - four 46" high definition gaming stations, plus a video wall which is perfect for an outstanding ultimate multiplayer gaming experience. All 5 gaming stations feature a PS4 console.
- ***Movie Theater*** - features a 1080p Blu-Ray projector, new control systems and surround audio system, and Tannoy speakers. The system includes a touch panel in the theater that allows users to control the Blu-Ray player, HDMI inputs, audio volume and source selection. The movie theater also has 24 comfortable theater seats.





PROPOSED BUDGET

Top Revenue Sources '19 - '21	Cash	In Kind	Total
Entry Fees	\$450,000		
Sponsorships	\$325,000		
<ul style="list-style-type: none"> • <i>City of Lynchburg - \$100,000</i> • <i>Liberty University - \$125,000</i> • <i>Other sponsors - \$100,000</i> 			
On-Campus Room Sales	\$187,500		
*Virginia Tourism CoOp Grant	\$50,000		
Admission Fees	\$50,000		
Concessions/Apparel Sales	\$50,000		
Figure Skating Practice Rental Fees	\$14,400		
Dining Plan Sales	\$112,500		
Total Income	\$1,239,400		

Expense	Cash	In Kind	Total
On-Campus Housing	\$112,500	\$30,000	
Meals	\$5,000		
Travel	\$5,000		
Complimentary Hotel Rooms (40 @ Fairfield Inn)		\$10,000	
Professional Services	\$2,000		
Rent/Facility Cost	\$50,000		
Equipment Rental	\$20,000		
Officials	\$80,000		
Medical	\$7,000	\$5,000	
Security	\$5,000		
Advertising	\$35,000	\$35,000	
Medals/Awards	\$30,000		
Sponsor Recognition	\$1,500		
Volunteer Recognition	\$20,000		
Speaker fees	\$10,000		
Bid Fee	\$40,000		
Insurance	\$15,000		
Opening Ceremonies	\$100,000		
Audio/Visual	\$15,000		
Supplies	\$5,000		
Postage	\$15,000		
Printing	\$30,000		
Technology/IT	\$5,000		
Staffing	\$250,000	\$150,000	
\$7 state rebate (5000 participants)	\$35,000		
\$6 rebate to NCSG (15,000 participants)	\$90,000		
Signage	\$15,000		
Contingency	\$75,000		
Dining Plan	\$110,000		
Venue (LU)		\$70,000	
Total	\$1,183,000	\$300,000	

Net Income **\$56,000**

**Not guaranteed at this point.*

LIBERTY UNIVERSITY

National State Games of America
C/O Kevin Cummings
55 Sixth Rd
Woburn, MA 01801

To the National Congress of State Games Board of Directors:

In the beginning of Liberty University, the late Dr. Jerry Falwell, envisioned a state-of-the-art medical education facility where Liberty champions (physicians) would be trained and dedicate themselves in providing quality health care locally and across the globe. Now in its second year of operation with two classes enrolled and currently recruiting for the third, Liberty University College of Osteopathic Medicine (LUCOM) is that vision made a reality.

As Liberty University bids for the opportunity to host the 2019 and 2021 State Games of America in the Greater Lynchburg Virginia Region, it is my privilege to state that LUCOM faculty and student-doctors are a highly qualified community of professionals that are poised to provide medical support for this event and the amateur athletes from across the country that will participate.

Having been a part of medical advocacy and medical education for over 40 years, I understand the scope of such a request to have in place quality medical personnel for such an event and the level of expertise required. We believe that to enter the practice of medicine requires demonstrations of one's servant heart and incorporation of the principles of patient-centered care and wellness into the care of the patient that such an event would provide for our students and faculty alike. LUCOM, its professional faculty, and student-doctors embrace this philosophy and support the purpose of the games in developing healthy lifestyles among the participants and advancing an emphasis among the public on the body's inherent ability for wellness.

On behalf of Liberty University College of Osteopathic Medicine, please accept this letter of support for LU hosting this premier national sports festival.

Sincerely,



Ronnie B. Martin, D.O., FACOFP-dist
Dean, Liberty University College of Osteopathic Medicine



MEDICAL PLAN BY LIBERTY UNIVERSITY COLLEGE OF OSTEOPATHIC MEDICINE

Liberty University NCAA Athletic Training Department

- 10 Full-time staff and 7 GAs
- Hydroworx Tubs
- 3 Alterg Treadmills
- Full array of modalities
- 6 athletic training rooms across campus

Liberty University Club Sports Athletic Training Department

- Three athletic training rooms
- 1 FT staff, 1 PT staff, 3 GAs
- Training Rooms include: whirlpool tubs, moist heat packs, ice machines, and electric stimulation and Ultrasound machines

Liberty University Outdoor Recreation Department – Wilderness First Aid (Mountain Biking)

Liberty University Police Department – EMS crew

Liberty University College of Osteopathic Medicine – D.O and M.D. support

Liberty University also utilizes two local hospitals, Lynchburg General Hospital and Virginia Baptist Hospital, for any emergency or general medical needs. Partnerships with team orthopedic services from Ortho Virginia, along with assistance and consultation from Rehab Associates of Central Virginia, are in place.



EXPERIENCE HOSTING LARGE EVENTS

Liberty University hosts a number of large-scale events, athletic and non-athletic on an annual basis. The largest event is graduation, which hosts more than 38,500 people across the entire campus with the main graduation ceremony in Williams Stadium (proposed opening ceremonies venue).

Liberty hosts nine other high school graduations and one community college graduation ceremony. These events normally draw around 6,000 participants for each event.

The American Association of Christian Counselors (AACC) has held its Ignite Men's Conference in the Vines Center on a March weekend for the last six years. It averages 10,000 men for this conference in the Vines Center with workshops in DeMoss Hall. This is the largest conference held on campus.

Liberty University has recently been selected to be the host site for the 2016-2020 Virginia Commonwealth Games at Liberty University. 7,000–8,000 athletes are expected on campus throughout 2016, and a grand total of 10,000+ competing in 2016. This event features an Olympic Village feel and offers dorm rooms and meal plans for participants.

Between NCAA and Club Sports, Liberty hosts more than 320 home athletic events a year, ranging from 23,000 at football games to a few hundred at Club Sports events.

Liberty hosts a number of Virginia High School League events on our campus:

- In April, the VHSL Debate Tournament is in DeMoss Hall. This event brings about 400 debaters to campus.
- The VHSL Spring Jubilee, which is comprised of championship baseball, softball, tennis, soccer (girls and boys) and lacrosse (boys and girls), brings all the top prep athletes and teams to our campus over a three-day period in June. Approximately 5,000 participants and their families attend these events.
- LU also hosts VHSL championship football games and three divisional indoor track championships.
 - The football games average 5,000-7,000 attendees
 - Approximately 5,000 participants compete during the three days of indoor track championships
- This semester (Spring 2016), Liberty University is hosting 22 external indoor track meets, including three VHSL events, area high school meets, and divisional meets.

The HSPN Homeschool Basketball Tournament is hosted on campus annually. This event uses every basketball court on campus and averages 80 teams. This year (2016) we will have 108 teams registered for the week-long basketball tournament. This event brings more than 2,000 participants and their families to the campus.



The Virginia High School Coaches Association has held its annual all-star games on our campus for the past two years. These events bring the top athletes in soccer, softball, baseball, football, volleyball and cheerleading to our campus for a week to practice in our athletic facilities and to have all-star games. We also host coaches conferences that bring in guest speakers and feature lectures by famous coaches from around the world in our main academic building.

Liberty University also hosts an indoor soccer league, which brings in approximately 3,000 total (participants and families) over weekends during the indoor season.

Liberty University also has the ability to video stream live games from most of its facilities through the Liberty Flames Sports Network. Venues such as the Vines Center (Basketball/Volleyball/Wrestling), the Ice Center (Hockey/Skating), Williams Stadium (Football), and the Campus East Athletic Complex (Field Hockey/Lacrosse).



COMPARISON OF LU GRADUATION NUMBERS TO STATE GAMES PARTICIPATION IN PENNSYLVANIA IN 2013 BY STATE

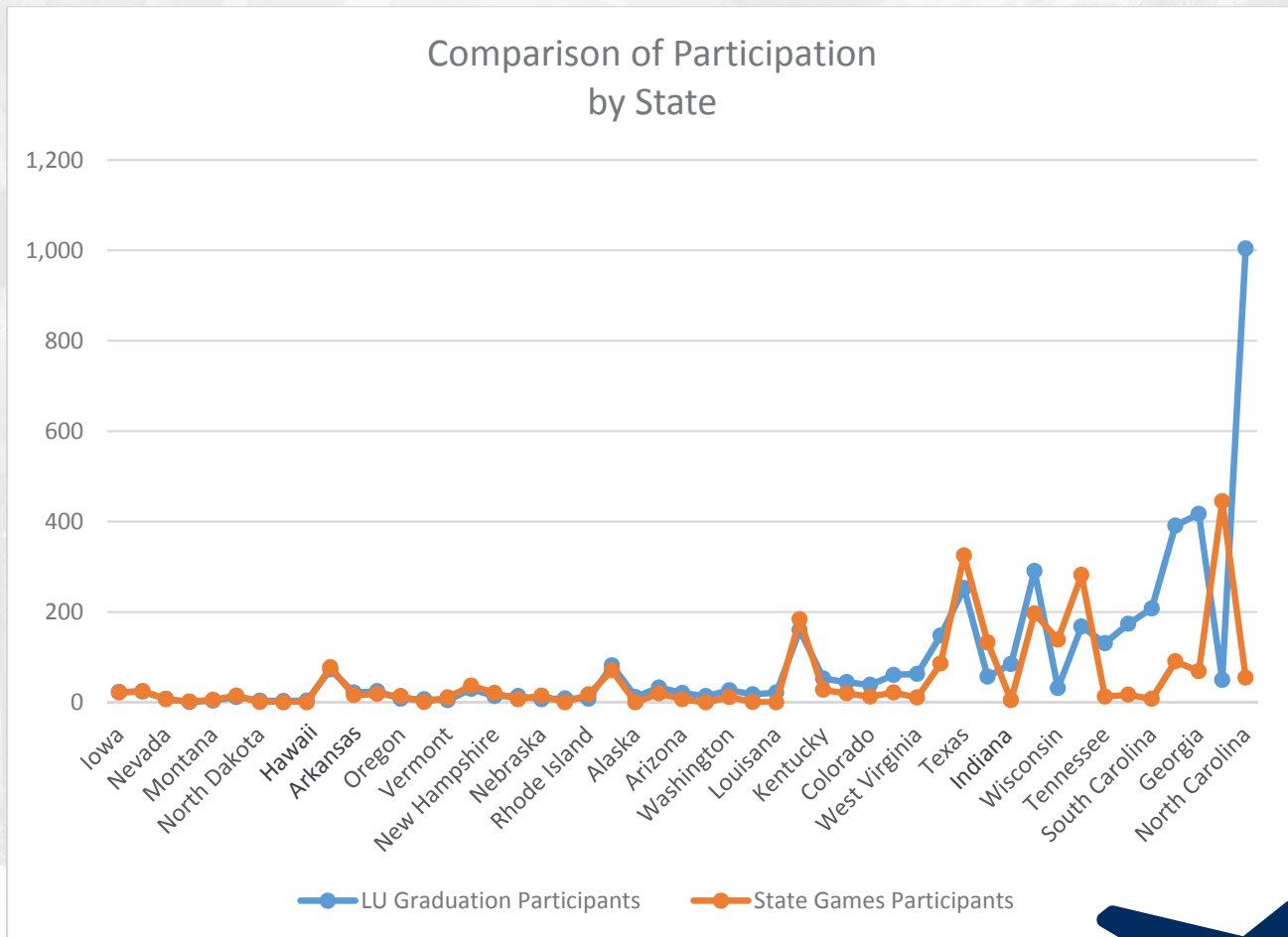

Lynchburg Regional Airport Director will work with *American Airlines* to increase the size of the planes flying the Lynchburg routes for events such as the SGA. This is already done for LU Graduation weekends.



Difference between Participation
by State

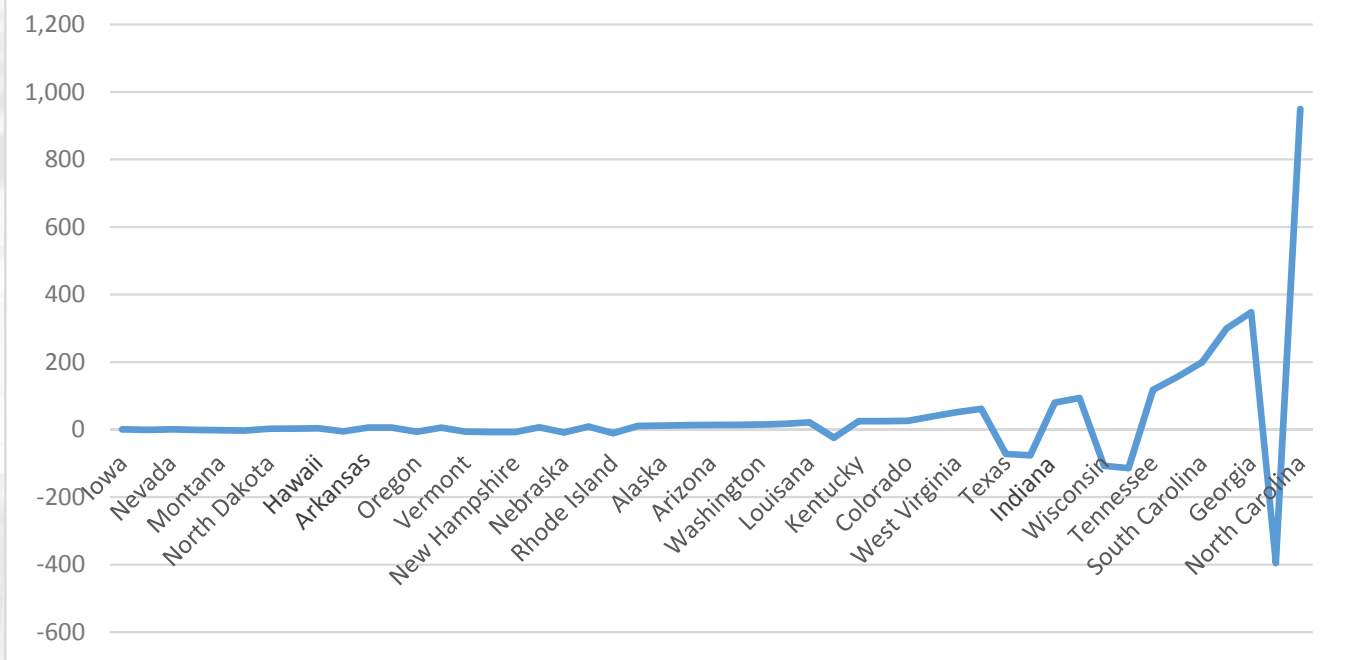





OPENING CEREMONIES



OPENING CEREMONY

SECTION 6

Williams Stadium will hold approximately 23,000 spectators for football. When the field is used it will hold around 38,500 as shown in the graduation photos below.

Liberty will stream the ceremony live on its website.





STATE GAMES
OF AMERICA

OPENING CEREMONY

- 4:00 - 6:30 p.m. Sports Fest
- 6:30 p.m. Gates Open
- 7:00 p.m. Parade of Athletes
- 7:30 p.m. Opening Ceremonies Celebration
Welcome - Top notch entertainment - live music - keynote speakers -
parachute team - National Anthem - Athlete Oath - Torch Run
and Lighting of State Games Cauldron - Concert - fireworks

Again, Liberty will stream the ceremony live on its website as well as on campus on the football stadium screen.

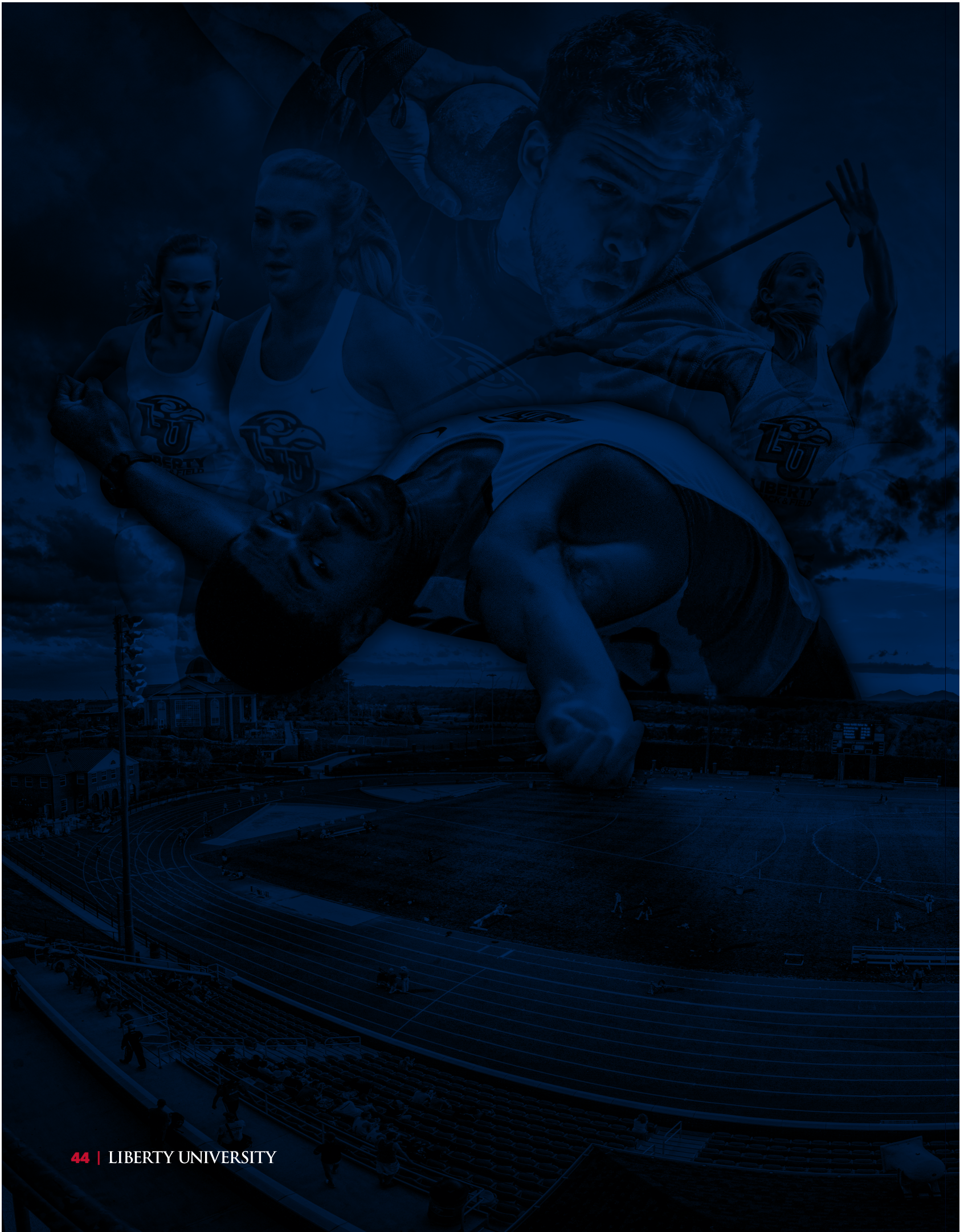



TRAVEL | ATTRACTIONS

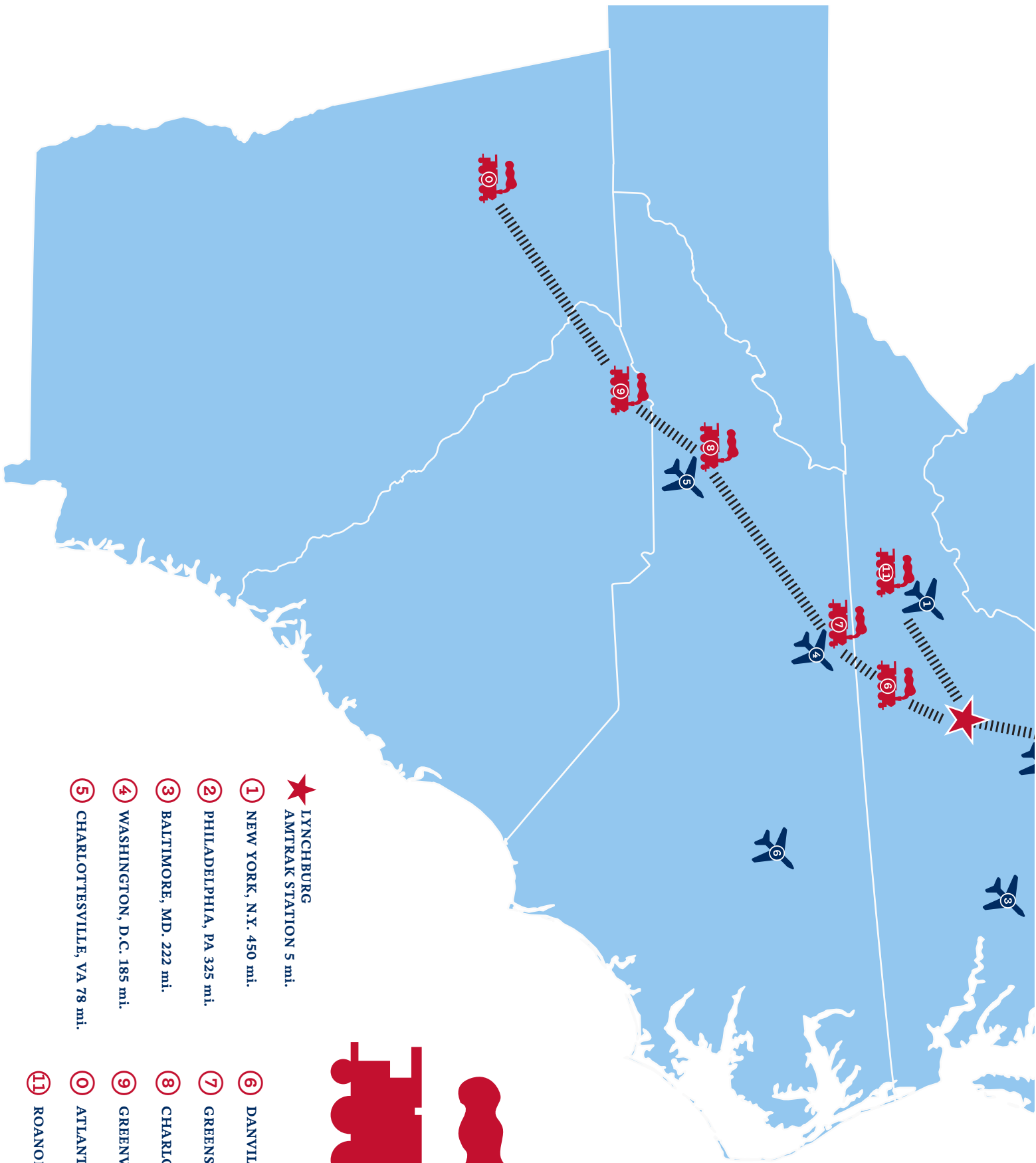

- ★ LYNCHBURG
AMTRAK STATION 5 mi.
- ① NEW YORK, N.Y. 450 mi.
- ② PHILADELPHIA, PA 325 mi.
- ③ BALTIMORE, MD. 222 mi.
- ④ WASHINGTON, D.C. 185 mi.
- ⑤ CHARLOTTESVILLE, VA 78 mi.
- ⑥ DANVILLE, VA 67 mi.
- ⑦ GREENSBORO, N.C. 121 mi.
- ⑧ CHARLOTTE, N.C. 208 mi.
- ⑨ GREENVILLE, S.C. 300 mi.
- ⑩ ATLANTA, GA. 443 mi.
- ⑪ ROANOKE, VA. 53 mi.

TRAVEL



LYNCHBURG REGIONAL AIRPORT 2.3 mi.
American Airlines

①

ROANOKE-BLACKSBURG REGIONAL AIRPORT 53 mi.
American Airlines | Delta United | Allegiant Air

②

CHARLOTTEVILLE-ALBEMARLE REGIONAL AIRPORT 78 mi.
American Airlines | Delta

③

RICHMOND INTERNATIONAL AIRPORT 125 mi.
American Airlines | Delta United | JetBlue

④

PIEDMONT TRIAD INTERNATIONAL AIRPORT 121 mi.
XXXXXXXXXX

⑤

CHARLOTTE DOUGLAS INTERNATIONAL AIRPORT 208 mi.
American Airlines | Delta | Air Canada Frontier | JetBlue | Lufthansa | United | ViaAir

⑥

RALIGH-DURHAM INTERNATIONAL AIRPORT 137 mi.
Southwest | Alaska | Allegiant | Air Canada American Airlines | Delta | Frontier | JetBlue United

⑦

RONALD REAGAN WASHINGTON NATIONAL AIRPORT 185 mi.
Southwest | Alaska | Air Canada | VirginAmerica American Airlines | Delta | Frontier | JetBlue United | Sun Country

⑧

DULLES INTERNATIONAL AIRPORT 171 mi.
ALL Major Carriers

⑨

BALTIMORE WASHINGTON INTL. THURGOOD MARSHALL AIRPORT 222 mi.
ALL Major Carriers



ATTRACTIONS



IN
1786,
ferryman **John Lynch**
FOUNDED
the city of Lynchburg on the
banks of the James River.

LYNCHBURG'S
metro area population is
252,000

A thriving small city,
Lynchburg offers
countless opportunities for
social, professional, and spiritual
development.

COMPETITOR ACCESSIBILITY

60% of the U.S. population lives within
6 hours of Lynchburg, VA.

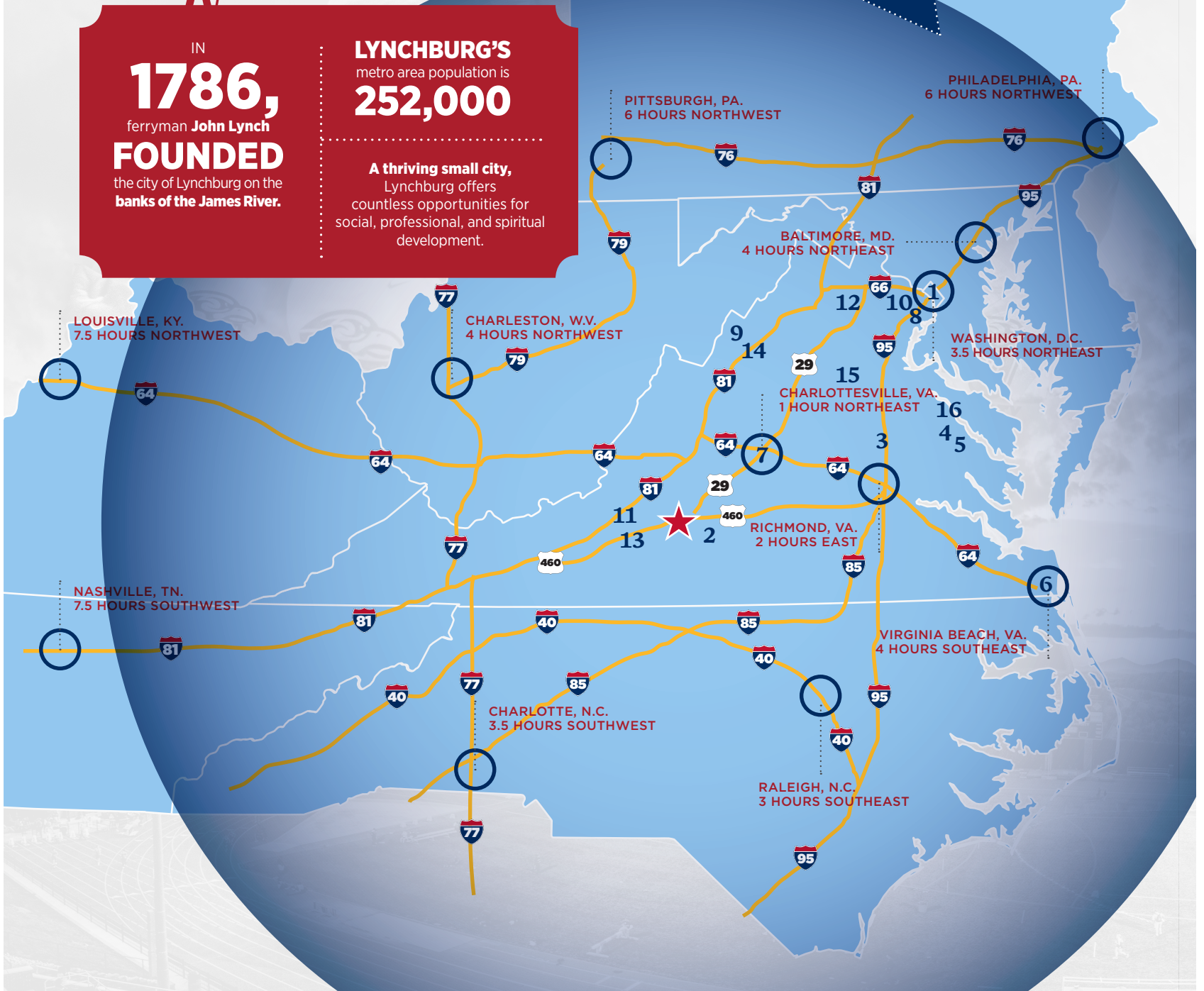

- | | |
|--|---|
| 1. WASHINGTON, D.C. | 9. SHENANDOAH NATIONAL PARK & SKYLINE DRIVE |
| 2. HISTORIC APPOMATTOX, VA. | 10. ARLINGTON NATIONAL CEMETERY |
| 3. KINGS DOMINION AMUSEMENT PARK | 11. NATURAL BRIDGE, VA. |
| 4. BUSCH GARDENS AMUSEMENT PARK | 12. HISTORIC MANASSAS NATIONAL BATTLEFIELD |
| 5. HISTORIC WILLIAMSBURG, VA. | 13. NATIONAL D-DAY MEMORIAL, BEDFORD, VA. |
| 6. VIRGINIA BEACH, VA. | 14. LURAY CAVERNS |
| 7. HISTORIC MONTICELLO, CHARLOTTESVILLE, VA. | 15. MONTPELIER, VA. |
| 8. HISTORIC MOUNT VERNON, VA. | 16. WATER COUNTRY USA |



Lynchburg, Virginia to Washington, D.C. –3 h 19 min (181 miles) via US-29 N



Lynchburg, VA to Appomattox Court House: 29 min (20.2 miles) via US-460 E



**Lynchburg, VA to Kings Dominion
2 h 14 min (146 miles) via US-29 N and I-64 E**



Lynchburg, VA to Busch Gardens: 2 h 56 min (167 miles) via US-460 E



Lynchburg, VA to Water Country USA: 2 h 56 min (167 miles) via US-460 E



Lynchburg, VA to Williamsburg, VA: 2 h 51 min (163 miles) via US-460 E;



Lynchburg, VA to Virginia Beach: 3 h 45 min (219 miles) via I-64 E



Lynchburg, VA to Monticello, VA: 1 h 10 min (68.4 miles) via US-29 N



Lynchburg, VA to Mount Vernon, VA: 3 h 14 min (171 miles) via US-29 N



Lynchburg, VA to Shenandoah National Park and Skyline Drive: 2 h 3 min (105 miles)



Lynchburg, VA to Arlington National Cemetery: 3 h 16 min (180 miles) via US-29 N



Lynchburg, VA to Montpelier, VA: 1 h 45 min (93.7 miles) via US-29 N



Lynchburg, VA to Natural Bridge, 51 min (36.2 miles) via VA-130 W



Lynchburg, VA to Manassas National Battlefield: 2 h 49 min (152 miles) via US-29 N



Lynchburg, VA to Bedford, VA : 36 min (29.0 miles) via US-460 W



Lynchburg, VA to Luray Caverns: 2 h 12 min (128 miles) via US-29 N and I-81 N



Lynchburg, VA to Blue Ridge Parkway: 1 h 1 min (53.8 miles) via US-460 W and US-221 S/US-460 W;





2016 VIRGINIA COMMONWEALTH GAMES







2016 VIRGINIA COMMONWEALTH GAMES

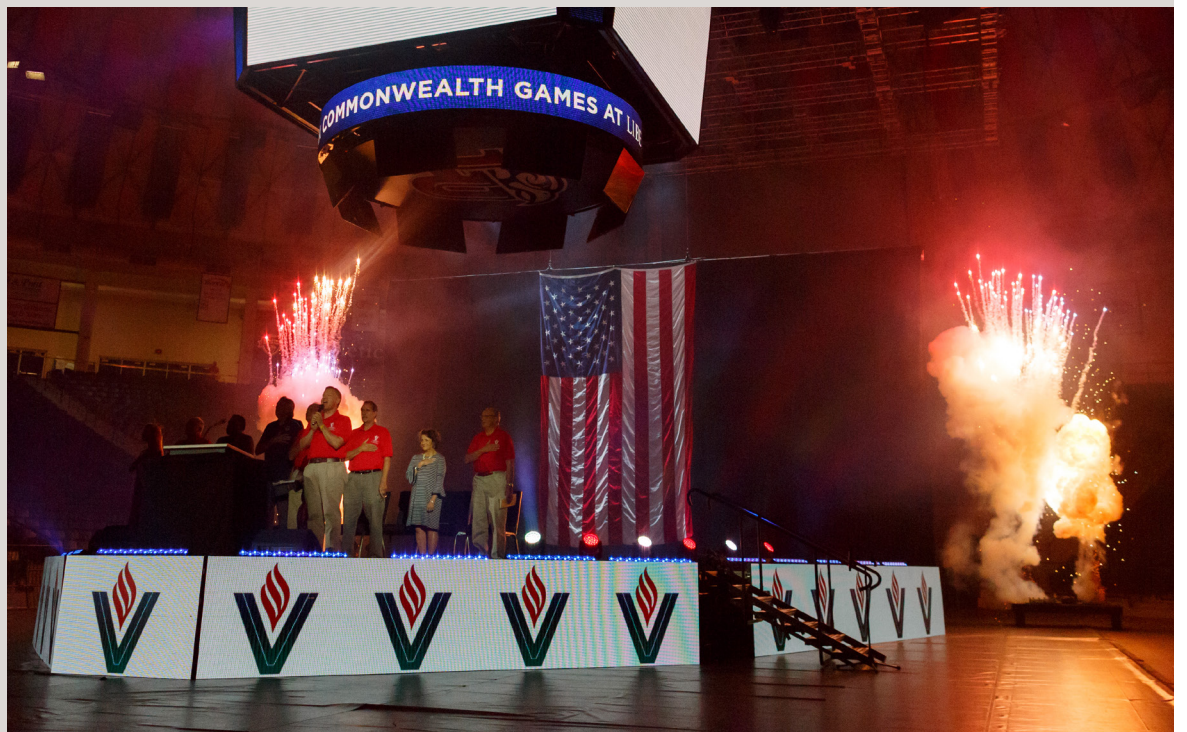





2016 VIRGINIA COMMONWEALTH GAMES







2016 VIRGINIA COMMONWEALTH GAMES



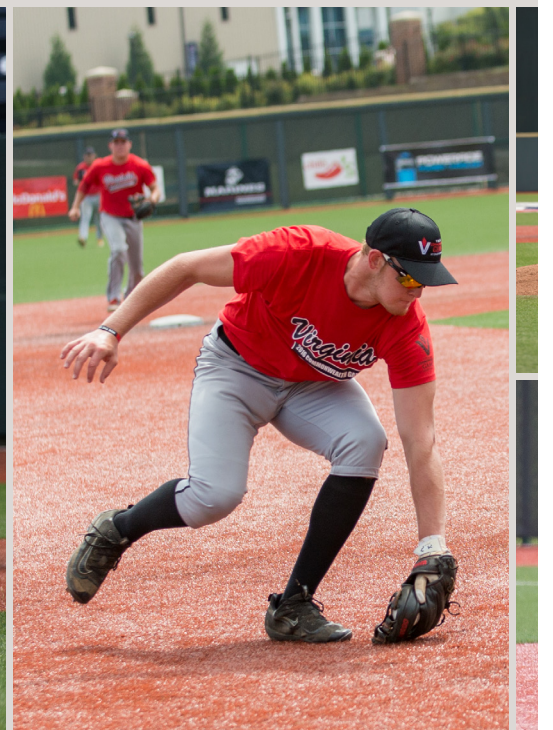
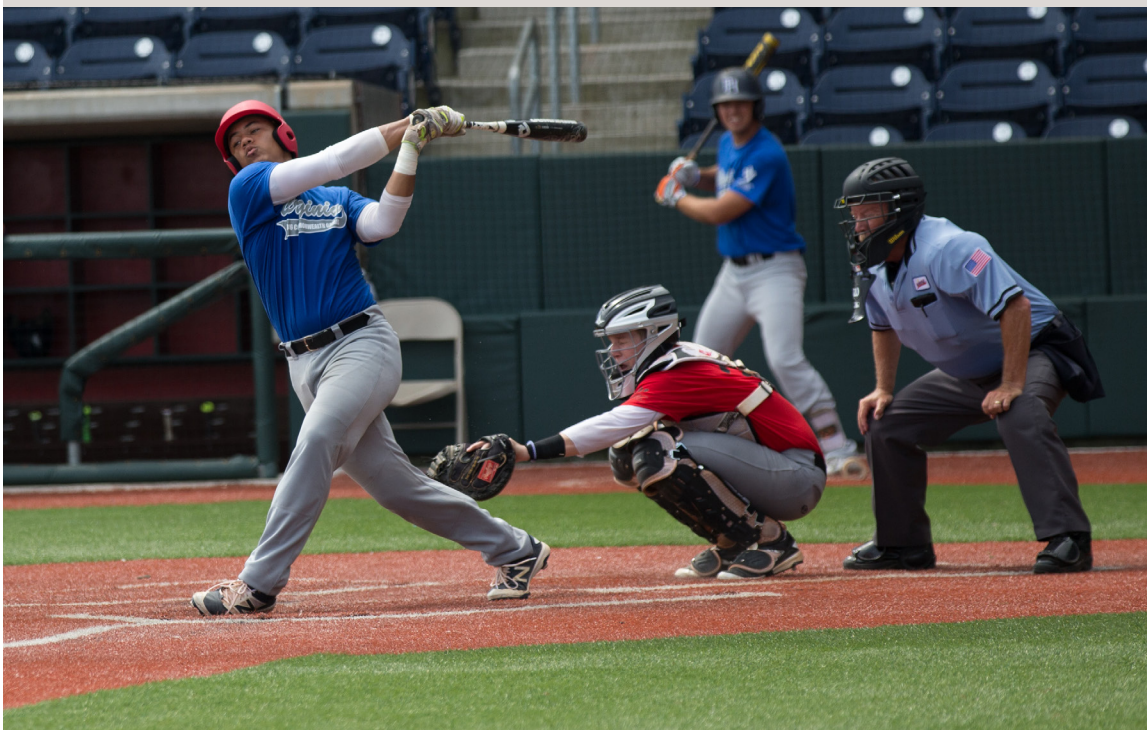



2016 VIRGINIA COMMONWEALTH GAMES







2016 VIRGINIA COMMONWEALTH GAMES







2016 VIRGINIA COMMONWEALTH GAMES



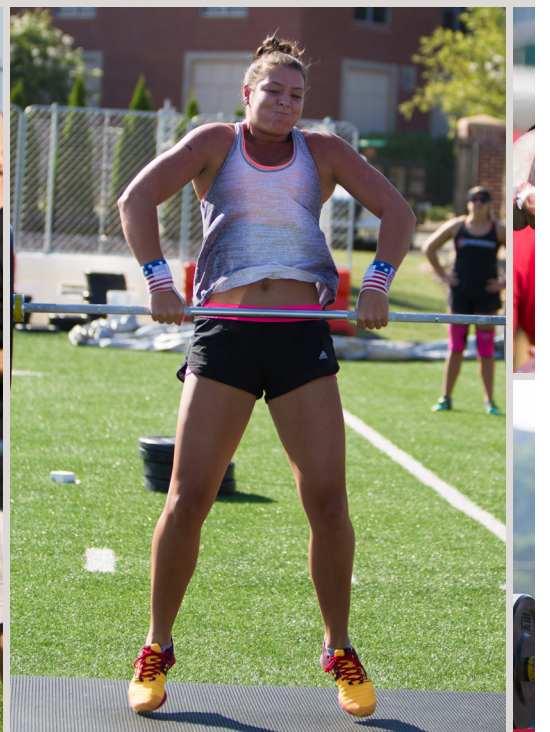



2016 VIRGINIA COMMONWEALTH GAMES







2016 VIRGINIA COMMONWEALTH GAMES







2016 VIRGINIA COMMONWEALTH GAMES







2016 VIRGINIA COMMONWEALTH GAMES







2016 VIRGINIA COMMONWEALTH GAMES







2016 VIRGINIA COMMONWEALTH GAMES







2016 VIRGINIA COMMONWEALTH GAMES







2016 VIRGINIA COMMONWEALTH GAMES



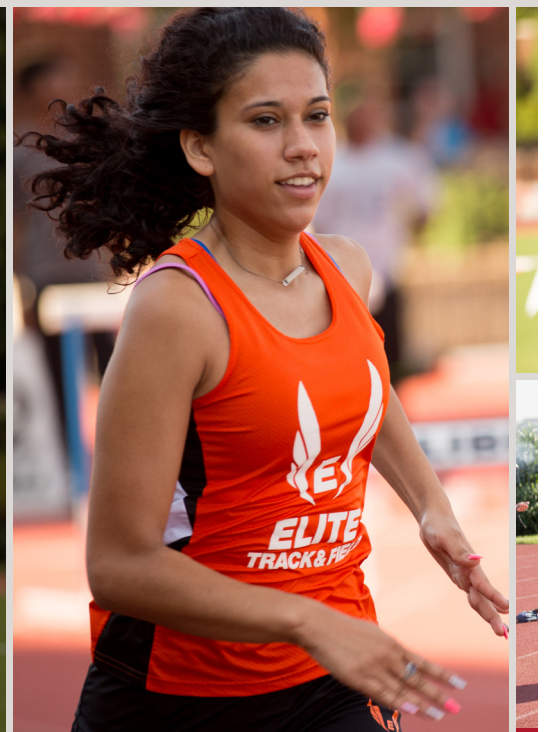



2016 VIRGINIA COMMONWEALTH GAMES



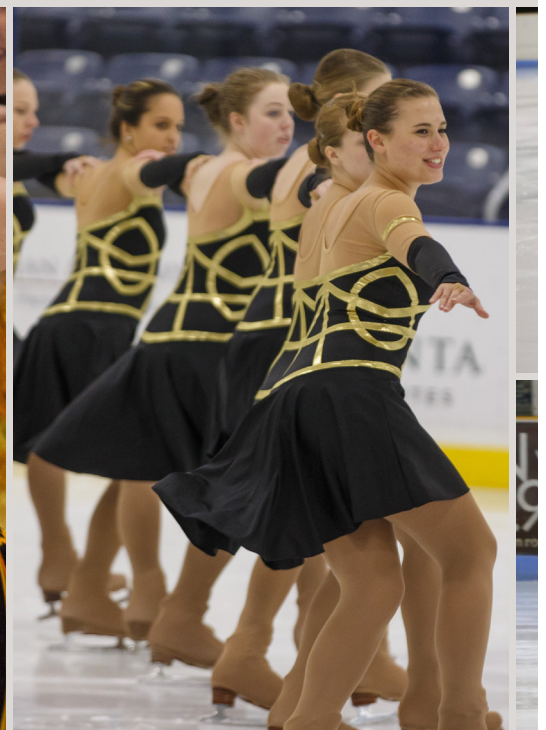



2016 VIRGINIA COMMONWEALTH GAMES





Peaks View Park



Riverside Park



2016 VIRGINIA COMMONWEALTH GAMES



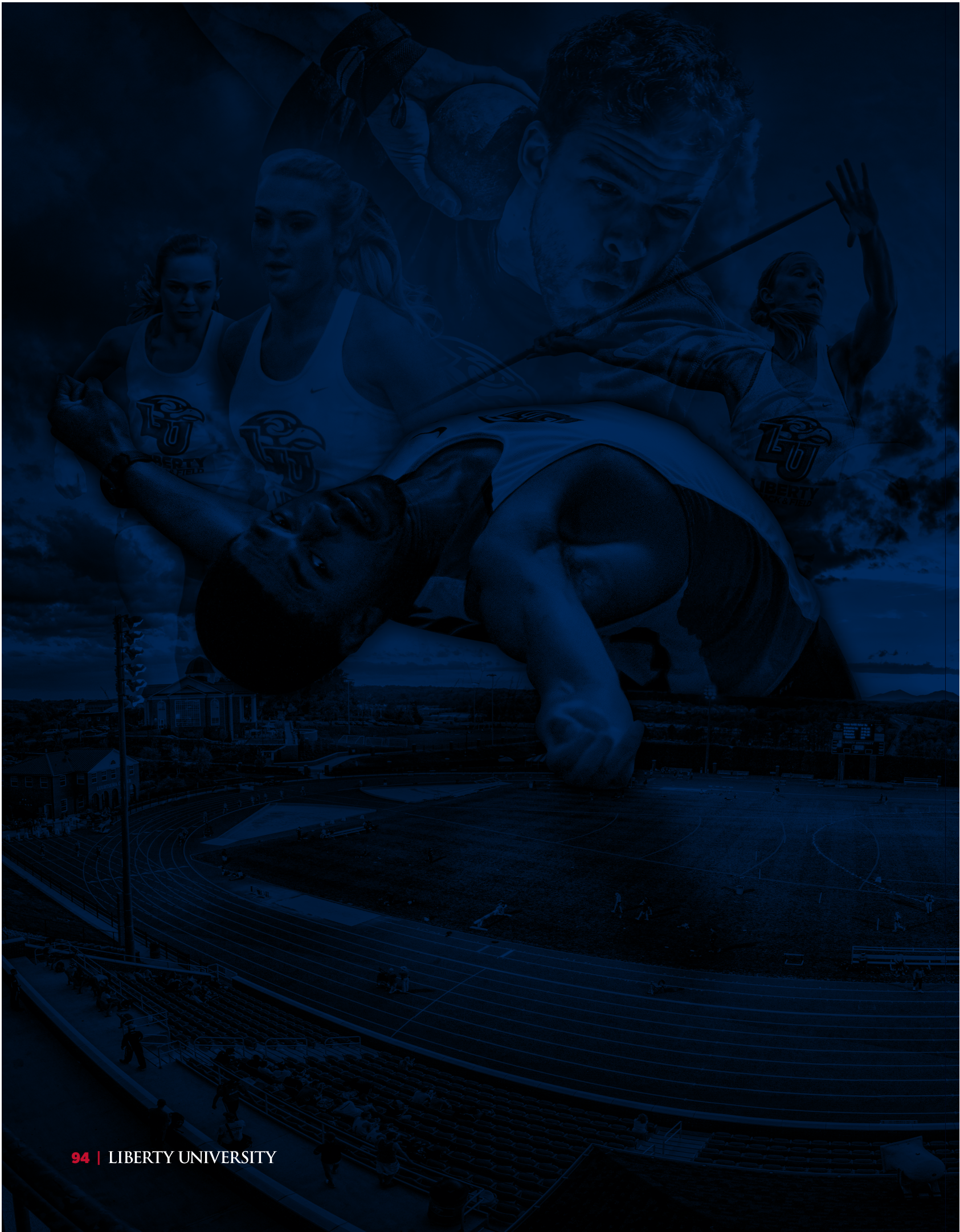



ICE PRACTICE PLAN



LIBERTY UNIVERSITY MOCK SGA FIGURE SKATING EVENT SCHEDULE

Wednesday (15 Hours)

Lahaye Ice Center:

6:00-6:25 a.m.	Practice Session 1 (15 Skaters)
6:25-6:50 a.m.	Practice Session 2 (15 Skaters)
6:50-7:00 a.m.	Ice Resurface
7:00-7:25 a.m.	Practice Session 3 (15 Skaters)
7:25-7:50 a.m.	Practice Session 4 (15 Skaters)
7:50-8:00 a.m.	Ice Resurface
8:00-8:25 a.m.	Practice Session 5 (15 Skaters)
8:25-8:50 a.m.	Practice Session 6 (15 Skaters)
8:50-9:00 a.m.	Ice Resurface
9:00-9:25 a.m.	Practice Session 7 (15 Skaters)
9:25-9:50 a.m.	Practice Session 8 (15 Skaters)
9:50-10:00 a.m.	Ice Resurface
10:00-10:25 a.m.	Practice Session 9 (15 Skaters)
10:25-10:50 a.m.	Practice Session 10 (15 Skaters)
10:50-11:00 a.m.	Ice Resurface 0
11:00-11:25 a.m.	Practice Session 11 (15 Skaters)
11:25-11:50 a.m.	Practice Session 12 (15 Skaters)
11:50 a.m.-12:00 p.m.	Ice Resurface
12:00-3:50 p.m.	Beginner Juvenile Compulsory
3:50-4:00 p.m.	Ice Resurface
4:00-5:50 p.m.	Beginner Juvenile Jumps
5:50-6:00 p.m.	Ice Resurface
6:00-7:50 p.m.	Beginner Juvenile Spins
8:00-8:25 p.m.	Practice Session 13 (15 Skaters)
8:25-8:50 p.m.	Practice Session 14 (15 Skaters)
8:50-9:00 p.m.	Ice Resurface
9:00 p.m.	End Of Day

60 Skaters @ \$20 = \$1200

60 Skaters @ \$20 = \$1200

60 Skaters @ \$20 = \$1200

Thursday (30 Hours)

Lahaye Ice Center:

6:00-6:25 a.m.	Practice Session 1 (15 Skaters)
6:25-6:50 a.m.	Practice Session 2 (15 Skaters)

6:50-7:00 a.m.	Ice Resurface
7:00-7:25 a.m.	Practice Session 3 (15 Skaters)
7:25-7:50 a.m.	Practice Session 4 (15 Skaters)
7:50-8:00 a.m.	Ice Resurface
8:00 a.m.-2:00 p.m.	Beginner-Juvenile Well Balanced
2:00 p.m.-6:00 p.m.	Pre-Prelim-Juvenile Test Track
6:00 p.m.-7:50 p.m.	Beginner-Juvenile Step Sequence
7:50-8:00 p.m.	Ice Resurface
8:00-8:25 p.m.	Practice Session 13 (15 Skaters)
8:25-8:50 p.m.	Practice Session 14 (15 Skaters)
8:50-9:00 p.m.	Ice Resurface
End Of Day	

60 Skaters @ \$20 = \$1200

30 Skaters @ \$20 = \$600

Berglund Center:

6:00-6:25 a.m.	Practice Session 1 (15 Skaters)
6:25-6:50 a.m.	Practice Session 2 (15 Skaters)
6:50-7:00 a.m.	Ice Resurface
7:00-7:25 a.m.	Practice Session 3 (15 Skaters)
7:25-7:50 a.m.	Practice Session 4 (15 Skaters)
7:50-8:00 a.m.	Ice Resurface
8:00-9:30 a.m.	Adult Compulsory
9:30 a.m.-1:30 p.m.	Snowplow S a.m.-Freeskate 6 Elements/Compulsory
1:30-3:30 p.m.	Adult Free Skates
3:30-7:00 p.m.	Snowplow S a.m.-Freeskate 6 Free Skate
7:00-8:00 p.m.	Adult Spins
8:00-8:25 p.m.	Practice Session 13 (15 Skaters)
8:25-8:50 p.m.	Practice Session 14 (15 Skaters)
8:50-9:00 p.m.	Ice Resurface
End Of Day	

60 Skaters @ \$20 = \$1200

30 Skaters @ \$20 = \$600

Friday (24 Hours)

Lahaye Ice Center:

6:00-6:25 a.m.	Practice Session 1 (15 Skaters)
6:25-6:50 a.m.	Practice Session 2 (15 Skaters)
6:50-7:00 a.m.	Ice Resurface
7:00-7:25 a.m.	Practice Session 3 (15 Skaters)
7:25-7:50 a.m.	Practice Session 4 (15 Skaters)
7:50-8:00 a.m.	Ice Resurface
8:00 a.m.-12:00 p.m.	Intermediate-Senior Cumpulsory
12:00 p.m.-2:00 p.m.	Intermediate-Senior Step Sequence
2:00-4:00 p.m.	Intermediate-Senior Jumps

60 Skaters @ \$20 = \$1200

4:00-6:00 p.m.
 6:00 p.m.-8:00 p.m.
 8:00-8:25 p.m.
 8:25-8:50 p.m.
 8:50-9:00 p.m.
 9:00 p.m.

Intermediate-Senior Spins
 Break For Opening Ceremony
 Practice Session 5 (15 Skaters)
 Practice Session 6 (15 Skaters)
 Ice Resurface
 End Of Day

30 Skaters @ \$20 = \$600

Berglund Center:

6:00-6:25 a.m.
 6:25-6:50 a.m.
 6:50-7:00 a.m.
 7:00-7:25 a.m.
 7:25-7:50 a.m.
 7:50-8:00 a.m.
 8:00-9:00 a.m.
 9:00-10:00 a.m.
 10:00-11:00 a.m.
 11:00 a.m.-12:00 p.m.
 12:00 a.m.-1:00 p.m.
 1:00-5:00 p.m.
 5:00-9:00 p.m.
 End Of Day

Practice Session 1 (15 Skaters)
 Practice Session 2 (15 Skaters)
 Ice Resurface
 Practice Session 3 (15 Skaters)
 Practice Session 4 (15 Skaters)
 Ice Resurface
 Adult Jumps
 Adult Interpretive
 Adult Duets
 Basic Skills TOI
 Adult Dramatic Showcase
 ISI Events
 Break For Opening Ceremony

60 Skaters @ \$20 = \$1200

Saturday (25 Hours Of Competition Ice + 2 Hours For Show = 27 Hours)

Lahaye Ice Center:

6:00-6:25 a.m.
 6:25-6:50 a.m.
 6:50-7:00 a.m.
 7:00-7:25 a.m.
 7:25-7:50 a.m.
 7:50-8:00 a.m.
 8:00 a.m.-12:00 p.m.
 12:00 p.m.-2:30 p.m.
 2:30 p.m.-5:00 p.m.
 5:00-6:00 p.m.
 6:00-7:00 p.m.
 7:00-7:30 p.m.
 7:30 p.m.-9:00 p.m.
 End Of Day

Practice Session 1 (15 Skaters)
 Practice Session 2 (15 Skaters)
 Ice Resurface
 Practice Session 3 (15 Skaters)
 Practice Session 4 (15 Skaters)
 Ice Resurface
 Intermediate-Senior Short
 Beginner-Senior Dr a.m.at.ic & Light Entertainment
 Pre-Prelim-Senior Interpretive
 Showcase Production (All Levels)
 Theater On Ice Choreographic Exercise
 Set Up For Ice Show
 Ice Show With Special Guests

60 Skaters @ \$20 = \$1200

Berglund Center:

6:00-6:25 a.m.	Practice Session 1 (15 Skaters)
6:25-6:50 a.m.	Practice Session 2 (15 Skaters)
6:50-7:00 a.m.	Ice Resurface
7:00-7:25 a.m.	Practice Session 3 (15 Skaters)
7:25-7:50 a.m.	Practice Session 4 (15 Skaters)
7:50-8:00 a.m.	Ice Resurface
8:00 a.m.-6:00 p.m.	ISI Events
End Of Day	

60 Skaters @ \$20 = \$1200

Sunday (14.5 Hours)

Lahaye Ice Center:

6:00-6:25 a.m.	Practice Session 1 (15 Skaters)
6:25-6:50 a.m.	Practice Session 2 (15 Skaters)
6:50-7:00 a.m.	Ice Resurface
7:00-7:25 a.m.	Practice Session 3 (15 Skaters)
7:25-7:50 a.m.	Practice Session 4 (15 Skaters)
7:50-8:00 a.m.	Ice Resurface
8:00-9:30 a.m.	Beginner-Senior Duets
9:30-10:30 a.m.	Theater On Ice Free Skate
10:30 a.m.-12:30 p.m.	Intermediate-Senior TT
12:30-3:30 p.m.	Intermediate-Senior WB
3:30-5:30 p.m.	Ice Dance (All Levels)
5:30-8:30 p.m.	Synchronized Skating (All Levels)
8:30 p.m.	End Of Competition

60 Skaters @ \$20 = \$1200

Competition Ice Usage:

Berglund Center	38 Hours
Lahaye Ice Center:	72.5 Hours
	Total Hours = 110.5 Hours

**With this amount of ice we can more than double the number of skaters in 2015 at NE as well as have ice time to host an ice show saturday evening.*

Practice Ice Offerings:

Berglund Center:	14 Sessions (15 Skaters Per Session @ \$20/Per = \$4200)
Lahaye Ice Center:	34 Sessions (15 Skaters Per Session @ \$20/Per = \$10200)
	Total Practice Ice Income: \$14400

**This number of practice ice sessions would allow us to accommodate 720 skaters if they each skated one session.*



LOCAL ORGANIZING COMMITTEE

EXECUTIVE COMMITTEE

EVENT CHAIRMAN

DEVELOPMENT

Diane Williams

- Sponsors
- In-Kind/Trade
- Vendors
- Merchandise
- Souvenirs
- Program Book

SPECIAL EVENTS

John Gauger

- Opening Ceremonies (Speaker, Script, Entertainment, Parade, etc)
- Athlete Tailgate Party (Food, Vendors, Activities, Layout, etc)
- VIP Reception (Location, Speaker, Invitation, Program, Recognition, etc)

TECHNOLOGY

John Gauger

- Recruitment
- Assignment
- T-shirt
- Schedule
- Needs
- Thank you

VOLUNTEER

LU Medical & ATC

- ATC's
- EMS
- Physicians

FINANCE

VAS, LU & City

MARKETING/MEDIA

Diane Williams & Charity Waldron

- Grants
- Marketing Plan
- Advertising
- Social Media
- Print
- Radio
- Publications
- Signage
- Public Relations

OPERATIONS

Charity Waldron

- Website
- Registration
- Housing & Hotel
- Food Service
- Credentials
- Tickets
- Email Blasts
- Check-in

SPORTS

Amanda Mangum

- Venues
- Sports
- Budgets
- Equipment & Supplies
- Officials
- Awards
- Venue
- Requests
- Hydration
- Tents, etc
- Results
- Schedule
- Sports
- Award
- Presentations
- Insurance
- Sports Coordinators



COMMUNITY SUPPORT

Lynchburg

VIRGINIA

Like a scene from an epic movie, Lynchburg, Virginia is *Trending Memorable!*

Let us paint the scene for you - In the background, the famous Blue Ridge Mountains, foreground, the glittering James River. Now the close up... Lynchburg, Virginia sits along the James River, an urban oasis of diverse cuisine and vibrant arts scene. The city stands among celebrated historic sites, 200 years of iconic architecture that escaped the fires of the Civil War, and a network of hiking and biking trails meandering through an inner-city forest.

The scene is set for hands-on, family fun at Amazement Square, treasures in our unique shops, and educational insights at our many museums, including the Lynchburg Museum in the Old Court House and Legacy Museum of African American History. With nearby attractions like the Blue Ridge Parkway, National D-Day Memorial and Appomattox Court House National Historical Park, you can fit a lot into your stay in Lynchburg, a cosmopolitan city at a relaxed pace.

*Thomas Jefferson once
declared the Lynchburg area
"the most interesting spot in the state"*



Don't forget to tag us!
#LynchburgVA



John & Mary Bowles Lynch
First settled in 1757, Lynchburg was named for its founder, John Lynch, who started a ferry service across the James River.

HISTORY

Point of Honor



Point of Honor
112 Cabell Street • Lynchburg, VA
434-455-6226 • www.PointOfHonor.org

Listed on the National Register of Historic Places, Point of Honor is a beautiful, two-story Federal style mansion, built in 1815. The property boasts scenic views of downtown Lynchburg and the James River. Its most famous occupant was George Cabell, friend of Thomas Jefferson and personal physician to Patrick Henry. Come experience early 19th life with tours through the furnished home, gardens, kitchen dependency and Carriage House Gift Shop. Open Monday - Saturday 10am to 4pm and Sunday noon to 4pm. Check regarding holiday open schedules.

Anne Spencer House & Garden



Anne Spencer House & Garden
1313 Pierce Street • Lynchburg, VA
434-845-1313 • www.AnneSpencerMuseum.com

A Virginia Landmark on the National Register of Historic Places, this is the home of internationally acclaimed Harlem Renaissance poet and Civil Rights leader, Anne Spencer, who wrote on any available surface, including the walls of her home! During her lifetime, she shared intellectual respect and repartee with notables such as opera stars Marian Anderson and Paul Robeson and Civil Rights luminaries Thurgood Marshall and the Rev. Martin Luther King, Jr. The house is open by appointment but the beautifully restored gardens, which contain her famous writing cottage, Edankraal, are open daily without charge.

Old City Cemetery

401 Taylor Street • Lynchburg, VA
434-847-1465 • www.GraveGarden.org

Established in 1806, the Old City Cemetery is the oldest municipal cemetery in Virginia still in use today. This extraordinary 27-acre public garden and "history park" is a village of five small museums touting the stories of the diverse population of the nearly 20,000 buried here including the graves of over 2,200 Civil War soldiers from 14 states. The grounds are filled with hundreds of varieties of native and heirloom plants, including the largest public collection of antique roses in the state of Virginia. Gates are open dawn to dusk, every day of the year.



Old City Cemetery

Historic Sandusky & Civil War Center

757 Sandusky Drive • Lynchburg, VA
434-832-0162 • www.HistoricSandusky.org

A registered Virginia Historic Landmark and listed on the National Register of Historic Places, the Sandusky mansion stands as one of the finest examples of Federal style architecture in Virginia's Piedmont region. It served as Union headquarters during the Battle of Lynchburg and now serves as a museum to tell the stories of the Civil War, especially the Battle of Lynchburg and Hunters Raid and is a Civil War Trails tour site.



Historic Sandusky

Miller-Claytor House & Garden

Riverside Park at Miller-Claytor Lane
Lynchburg, VA
bit.ly/MillerClaytor

The Miller-Claytor House, erected in 1791 for tavern keeper John Miller, is Lynchburg's only remaining 18th-century town house. Serving as an historic exhibit, the two-story frame building is an intriguing example of urban vernacular architecture. Thomas Jefferson allegedly proved to the owner of the house's garden that tomatoes were not poisonous by eating the fruit. It is listed on the National Register of Historic Places and located in Riverside Park on Miller-Claytor Lane. Open by appointment with garden open to the public from dawn to dusk.

South River Meeting House

5810 Fort Avenue
Lynchburg, VA
434-239-2548

The South River Meeting House was organized in 1757 when Sarah Lynch gave two acres of land for the first framed structure. Within 25 years, increased membership made a larger building necessary and John Lynch, founder of Lynchburg, gave 10 acres of land for this now restored stone building. Adjacent to the Meeting House is his grave site. Self-guided tours available daily.

South River Meeting House



Fort Early & Jubal Early Monument

3511 Memorial Avenue
Lynchburg, VA

On the National Register of Historic Places, Fort Early is an American Civil War earthen fort, constructed as part of the outer defenses of Lynchburg under the command of Lt. General Jubal Early. It was critical in the holding of the city during the Battle of Lynchburg. In 1919 a 17-foot granite obelisk was erected to honor the confederate general. Grounds are open year-round from dusk to dawn.

Fort Early & Early Monument



National Civil War Chaplain's Museum

1971 University Boulevard
Lynchburg, VA
434-582-2087
www.ChaplainsMuseum.org

The National Civil War Chaplain's Museum uses displays, artifacts and murals to tell the diverse stories of the War Between the States and educate the public about the role of chaplains, priests, rabbis and religious organizations during the Civil War.

Nat'l CW Chaplain's Museum





Amazement Square

Amazement Square, The Rightmire Children's Museum
 27 Ninth Street • Lynchburg, VA
 434-845-1888 • www.AmazementSquare.com

Amazement Square Children's Museum, offers four floors of interactive exhibitions, workshops and educational programming. The museum is dedicated to motivating children and adults toward greater creativity and understanding of themselves and the world through hands-on learning. Exhibits and educational programs explore the arts and humanities, culture, science, technology, and interdisciplinary relationships. It's fun for the whole family!



Legacy Museum

Legacy Museum of African-American History
 403 Monroe Street • Lynchburg, VA
 434-845-3455 • www.LegacyMuseum.org

The Legacy Museum exhibits and permanent collection focus on topics central to African-American history relating to significant contributions and experiences made by African Americans in Lynchburg and the region.

LEARNING



Lynchburg Museum
 901 Court Street
 Lynchburg, VA
 434-455-6226
www.LynchburgMuseum.org

Atop Monument Terrace, the Lynchburg Museum is housed within the Old Courthouse standing guard over the city. The museum shares stories about the people and events that shaped this region including antique toys, military items, fine art, furniture, vintage apparel, photographs and more.

Monument Terrace

Church and 9th Streets
 Lynchburg, VA
 800-732-5821
www.LynchburgVirginia.org

Monument Terrace rises a breathtaking 139 steps overlooking scenic downtown Lynchburg. The multiple landings offer monuments to honor Lynchburg citizens who fought and died in the Civil War, Spanish American War, World Wars I & II, Korea, Vietnam, plus POW-MIA and Purple Heart monuments.

The Nature Zone

301 Grove Street
 Lynchburg
 434-455-5858
LynchburgParksAndRec.com/the-nature-zone

Touch a turtle, feed a toad, or just take in the "wild" sights of The Nature Zone. The Nature Zone is a hands-on environmental education center that offers a world of fun and excitement for all ages! Admission is free and open Friday and Saturday from Noon to 4:00pm.

Jerry Falwell Museum

1971 University Boulevard
 Lynchburg, VA
 434-582-2000
www.Liberty.edu

The Jerry Falwell Museum is located on the Campus of Liberty University and houses memorabilia, videos, and pictures of his life including a library of Falwell's writings including books and personal letters.

Monument Terrace



The Nature Zone



Jerry Falwell Museum





SHOPPING & DINING

#LynchburgVA is Trending Delicious!

In Lynchburg, our desire for good food is met with enthusiasm by our local chefs and restauranteurs. Dine in reclaimed tobacco and shoe warehouses, on the scenic Bluffwalk overlooking the James River, or in local landmarks, we know you'll find our restaurants welcoming, unique and delicious.

Foodies of all stripes, including vegetarian, vegan and gluten free palates, will savor the comfort of southern cooking, relish in contemporary cuisine and delight in some of our more exotic flavors that include an authentic German bakery, hand-crafted chocolates, wood-fired pizza, genuine English tea room, tequila and bourbon bars, and café's featuring Asian and Middle Eastern influences. Lynchburg also boasts a variety of Food Trucks in the downtown area from eclectic tacos and gourmet grilled cheese sandwiches to homemade cider donuts and healthy Asian fusion. Come experience the flavor!

For a full listing of restaurants in Lynchburg, visit the dining section of LynchburgVirginia.org



#LynchburgVA is Trending Chic!

Lynchburg takes to heart the Buy Local trend. Unique shops feature local artisans and craftspersons, where you'll find special reminders of your trip to Lynchburg. In downtown and throughout the city, quaint antique stores and art spaces along with major shopping malls and plazas abound.

Stroll the Lynchburg Community Market, the third oldest continuously running farm market in the country, and shop for fresh fruits and vegetables as well as beautiful works of art. And the best in home-grown vegetables, fruits and produce is only half the story—fresh cut herbs, flowers, baked goods and restaurants are also available. Lynchburg offers a persuasive variety of retail options to tempt the shopper in you.

For an extensive list of shops in the area, visit the shopping section of LynchburgVirginia.org

Percival's Island



Percival's Island Natural Area 1600 Concord Turnpike • Lynchburg, VA

Part of the RiverWalk trail, Percival's Island is one of the most popular natural areas in Lynchburg with earthen trails criss-crossing its length. The heavily wooded island was once a busy industrial area, including a train yard, but there are few signs of its previous uses now. Enjoy the shade and river breezes while bird and wildlife watching.

PARKS



Blackwater Creek Natural Area

515 Monticello Avenue
Lynchburg, VA

This park has a little bit of everything to offer visitors, including the only off-leash dog area in Lynchburg! The park also includes a connection to the Creekside Trail, which leads to the Blackwater Creek Natural Area, restrooms, and multi-purpose lighted field that accommodates football, softball, baseball or soccer.



Miller Park

2100 Park Avenue
Lynchburg, VA

Miller Park was Lynchburg's first park! This almost 30-acre park includes two picnic shelters, the unique and historic Aviary (both can be rented for weddings, parties, and other events), and the Miller Park Pool, the only public outdoor pool in Lynchburg.



Ivy Creek Park & Lake

118 Clemmons Lake Place
Lynchburg, VA

Ivy Creek Park is a green oasis which includes the six-acre Clemmons Lake, multi-use trails, picnic and play areas, as well as an auxiliary site for the naturalists of the Nature Zone and some of their aquatically-inclined reptiles and amphibians.



Hollins Mill Park

2299 Hollins Mill Road
Lynchburg, VA

This popular park provides large shade trees in a lush creekside field with handicap access picnic tables and grills. Cast your fishing pole beside the picturesque and historic Hollins Mill Dam. The park also includes trail connections to the Blackwater Creek Bikeway, including the Point of Honor Trail section.

Riverside Park

2270 Rivermont Avenue
Lynchburg, VA

The Blackwater Creek Trail is one of the most popular trails in the city.

Following along the winding Blackwater Creek and built along an abandoned railway bed, this 3-mile paved trail travels through lovely urban forest intersecting with other paved trails, the Kemper Street Trail (2 mi.) and Point of Honor Trail (1.5 mi.) and earthen trails, the Creekside Trail and Ruskin Freer Loop. Perfect for hiking, biking, walking and running.



Peaks View Park

170 Ivy Creek Drive
Lynchburg, VA

Peaks View Park is the second largest park in Lynchburg, and offers both passive and active recreation for the entire family. The park has three lighted tennis courts, seven multi-purpose fields (soccer, football, softball, baseball,) volleyball courts, a basketball court, mountain bike trails and a disc golf course. The park also has a popular playground.



Riverfront Park

1100 Jefferson Street
Lynchburg, VA

Riverfront Park is located adjacent to the James River in downtown Lynchburg. This large grassy open area hosts numerous festivals and special events throughout the year. On warm days, cool off in the Zero Depth Fountain. The park connects to the RiverWalk trail along its northern edge which leads to Percival's Island Natural Area.

www.lyncburgparksandrec.com/our-parks • 434-455-5858

**James River
Heritage Trail System**

www.lynchburgva.gov/trails

Looking for a place to cool off in the shade or escape the rigors of shopping? One of the greatest assets in Lynchburg is our James River Heritage Trail system, honoring our historic connection with the James River. Rent a bike or walk any of the trails including the Blackwater Creek Bikeway, RiverWalk, Ivy Creek Greenway, Point of Honor Trail, and many more.



LaHaye Ice Center

1971 University Boulevard
Lynchburg, VA
434-592-3935
www.Liberty.edu/IceCenter

All-seasons family fun atmosphere, the ice center offers skating lessons, hockey leagues and public skating for all ages.

**Liberty Mountain
Trail System**

4000 Candler's Mountain Rd
Lynchburg, VA
bit.ly/LUTrails

This trail system consists of over 65 miles of single and double track trails and logging roads on more than 5,000 acres of land. The mountain offers cross-country and gravity-fed trails for both hiking and mountain biking. Directional signs and map kiosks provide easy navigation for trail users. Directional and safety signs and map kiosks provide easy navigation. Open to the public during daylight hours.



Lynchburg Hillcats

3180 Fort Avenue
Lynchburg, VA
434-528-1144 / 800-454-0934
www.Lynchburg-Hillcats.com

The Lynchburg Hillcats is a Class A Advance team in the Carolina League, currently a farm team of the Cleveland Indians. The Hillcats play home games at Calvin Falwell Field, which seats 2,000 fans. Season runs April through September with plenty of festivities and fireworks during the games.

Rise Up Rock Climbing

1225 Church Street
Lynchburg, VA
434-845-7625
www.RiseUpClimbing.com

Rise Up is an indoor playground of climbing walls and simulated boulders. The gym provides 6,000 sq. ft. of climbing with close to 40 routes that change on a regular basis.



RECREATION

Snowflex Centre

434-582-3539 / 866-504-7541
www.liberty.edu/snowflex

Located atop Liberty University's serene 5,000-acre mountain, the Liberty Mountain Snowflex Centre is the country's premier point for year-round skiing, snowboarding and tubing. Composed of beginner, intermediate and advanced slopes and a two-story lodge, this high-performance playground is the first of its kind in the U.S.!

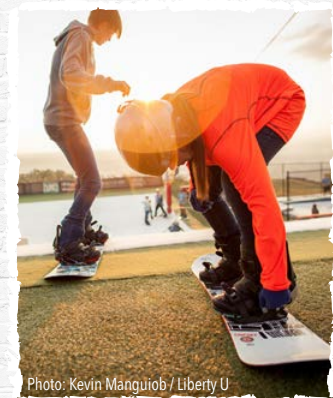

Photo: Kevin Manguio / Liberty U

**Colonial Hills
Golf Course**

1990 Gum Tree Road
Forest, VA
434-525-3954
www.ColonialHillsGolf.com

18 holes, 6,339 yards with clubhouse, snack bar, Pro Shop, and lessons are available.

Poplar Forest Golf Club

960 Ramblewood Road
Forest, VA
434-534-9418

A public 9-hole, 3,310 yard course.

Ivy Hill Golf Club

1148 Ivy Hill Drive
Forest, VA
434-525-2680
www.IvyHillGC.com

18-hole championship golf with clubhouse, putting green, and driving range.

Poplar Grove Golf Course

380 London Lane
Amherst, VA
434-946-9933
www.PoplarGroveGolf.com

18-hole course designed by golfing legend Sam Snead.

London Downs Golf Club

1614 New London Road
Forest, VA
434-525-GOLF
www.LondonDownsGolf.com

18-hole championship golf course with clubhouse, PGA/LPGA instruction, driving range, putting green, Pro Shop, and snack bar. Open to the public.

Winton Country Club

599 Patrick Henry Highway
Amherst, VA
434-946-5134
www.WintonCountryClub.com

18-hole course, semi-private. Hosts group tournaments and private events.



GOLF

Peaks Par 3

112 Cherokee Drive
Lynchburg, VA
434-528-3458
facebook.com/PeaksPar3

9-hole golf.



Academy Center of the Arts



www.AcademyFineArts.com

Daura Gallery



www.Lynchburg.edu/Daura

Endstation Theatre Company



www.EndstationTheatre.org

Maier Museum of Art



www.MaierMuseum.org

ARTS & CULTURE



Academy Center of the Arts

600 Main Street
Lynchburg, VA
434-528-3256
www.AcademyFineArts.com

The Academy Center of the Arts started as the Academy of Music Theatre in 1905. Located in downtown, it is one of Central Virginia's most notable historic treasures of the last century. The Center includes the original historic theatre (currently under restoration), educational classrooms, pottery studio, contemporary art gallery, and Warehouse Theatre featuring concerts, nationally recognized artists and professional theater productions.

AGAR

(Amherst Glebe Arts Response)
Amherst, VA
434-989-3215
www.amherstglebeartsresponse.org

Presents professional level chamber music concerts and humanities related programs.

Daura Gallery

1501 Lakeside Drive
Lynchburg, VA
434-544-8343
www.Lynchburg.edu/Daura

Located in the Dillard Fine Arts Center at Lynchburg College, this collection includes paintings, drawings, prints and sculpture by Pierre Daura, as well as many other American and European artists.

The Ellington

1019 Jefferson Street
Lynchburg, VA
www.theellington.org

The Ellington brings people together through music. Shows feature top national and regional acts including jazz, blues, zydeco, folk, African and more.

Endstation Theatre Company

1101 Jefferson Street
Lynchburg, VA
434-381-6537
www.EndstationTheatre.org

Endstation Theatre Company brings high quality, professional outdoor theatrical productions of new works, re-interpretations of classical plays, and original dramatic productions based on the historical, current, and cultural events specific to the Central Virginia area.

Jefferson Choral Society

600 Main Street
Lynchburg, VA
434-528-5700
www.JeffersonChoralSociety.org

The Jefferson Choral Society is one of the most widely traveled groups in the state, performing and touring abroad as well as at the Washington National Cathedral, Bruton Parish Church in Williamsburg, the National D-Day Memorial, Wintergreen, and many other sites. JCS concerts feature live classical music as well as exciting arrangements of recognized favorites.

Lynchburg Art Club

1011 Rivermont Avenue
Lynchburg, VA
434-528-9434
www.LynchburgArtClub.org

The Lynchburg Art Club, located in the James River Arts & Culture District, is one of Lynchburg's venerable arts institutions and an active participant in First Fridays Lynchburg! Drop by the gallery to enjoy one of their monthly exhibits, peruse the art for sale and take something home to commemorate your visit to Lynchburg. Hours: Gallery Hours: Wednesday - Friday 12:30 - 5pm Saturday - Sunday 1:30-4pm Closed Monday & Tuesday.

Lynchburg College Choral Union

Lynchburg College
1501 Lakeside Drive
Lynchburg, VA
434-544-8344
www.Lynchburg.edu

An auditioned, premier choral ensemble that performs choral master works from all musical periods.



Come play our painted street pianos provided by the *Hill City Keys Piano Project*.



Opera on the James

www.OperaOnTheJames.org



Riverviews Artspace

www.Riverviews.net



Wildcat Theatre

www.WildcatTheatre.com



VA Center for Contemporary Arts

www.VCCA.com

Lynchburg Symphony Orchestra

434-845-6604
www.LynchburgSymphony.com

The Lynchburg Symphony Orchestra is a professional, community-based orchestra that has been performing in the Lynchburg area for over 30 years. Concerts and diverse events are scheduled throughout the year.

Maier Museum of Art

Randolph College
 1 Quinlan Street
 Lynchburg, VA
 434-947-8136
www.MaierMuseum.org

Randolph College's nationally recognized Maier Museum of Art features works by American artists of the 19th and 20th centuries. The museum holds a collection of several thousand paintings, prints, drawings and photographs and hosts an active schedule of exhibitions and educational programs throughout the year.

Opera on the James

701 Main Street
 Lynchburg, VA
 434-528-3397
www.OperaOnTheJames.org

With performances held throughout the year, Opera on the James is an OPERA America Level Four Professional Company, giving audiences an intensely emotional experience of world class live opera.

Renaissance Theatre

1022 Commerce Street
 Lynchburg, VA
 434-845-4427
www.RenaissanceTheatre.info

One of Lynchburg's many professional theaters, the Renaissance Theatre, resides in our historic downtown and presents a variety of contemporary productions throughout the year.

Riverviews Artspace & Craddock-Terry Gallery

901 Jefferson Street
 Lynchburg, VA
 434-847-7277
www.Riverviews.net

Riverviews Artspace is home to the Craddock-Terry Gallery, Co-Op Gallery and two floors of artists' studios. During the year, it shows exhibits of regionally, nationally and internationally recognized artists as well as film screenings, literary events and open houses during Lynchburg's First Friday events.

Tower Theater at Liberty University

1971 University Boulevard
 Lynchburg, VA
 (434) 582-2000
bit.ly/LUTheatre

New and classical stage productions performed at Liberty University by student, professional and community actors.

Virginia Center for the Contemporary Arts (VCCA)

154 San Angelo Drive
 Amherst, VA
 (434) 946-7236
www.vcca.com

An artist retreat center in a rural setting. Check their website for open house and tour opportunities.

Wildcat Theatre

Randolph College
 2500 Rivermont Avenue
 Lynchburg, VA
www.WildcatTheatre.com

New and classical stage productions performed at Randolph College by student, professional and community actors.



First Fridays Lynchburg
www.FirstFridaysLynchburg.org

Hop the Art Trolley for this monthly event featuring gallery exhibitions, live music and debut performances in the James River Arts & Culture District.





D-Day Memorial

The National D-Day Memorial

**3 Overlord Circle
Bedford, VA
540-586-3329 / 800-351-3329
www.DDay.org**

The Memorial honors the Allied forces who shared in the invasion of Normandy on June 6, 1944 during World War II. With its stylized English garden, haunting invasion tableau, and striking Victory Plaza, the Memorial stands as a powerful tribute to the valor, fidelity, and sacrifice of D-Day participants. Visitors can expect both an educational as well as emotional experience, leaving with a clear understanding of the scale and sacrifices made during the largest amphibious landing the world has ever seen.



Poplar Forest

Thomas Jefferson's Poplar Forest

**1542 Bateman Bridge Road
Forest, VA
434-525-1806
www.PoplarForest.org**

This unique octagonal National Historic Landmark is one of two homes designed and built by Thomas Jefferson for his personal use. Come discover the story of how his villa retreat, Poplar Forest, came to be rediscovered and appreciated as one of his most important works. Experience the incredible journey of understanding and confirming Jefferson's brilliant design and its restoration in a process that mirrors Jefferson's long, painstaking effort to create this unique and personal work.



Appomattox Court House

Appomattox Court House National Historic Park

**Highway 24
Appomattox, VA
434-352-8987
www.NPS.gov/APCO**

Visit the area's premier Civil War site, the original village of Appomattox Court House, "Where our nation reunited." Step inside the McLean House where, on April 9, 1865, General Robert E. Lee surrendered the Army of Northern Virginia to General Ulysses S. Grant, leading to the end of the bloodiest chapter in American History. The Visitor Center features Living History programs, museum of many original artifacts, and 70-seat theater.



Museum of the Confederacy

Museum of the Confederacy – Appomattox

**159 Horseshoe Road
Appomattox, VA
434-352 5791
www.ACWM.org**

Drawing from a rich collection of artifacts and documents, The Museum of the Confederacy in Appomattox interweaves stories of the Confederate government, the military, civilians, and enslaved and free African Americans. The main exhibition, Appomattox, details events leading up to, during, and following the war.

REGIONAL ATTRACTIONS

Lynchburg is the perfect place to stay while exploring our Central Virginia region!

Red Hill



Patrick Henry's Red Hill
1250 Red Hill Road
Brookneal, VA
800-514-7463
www.RedHill.org

Red Hill is the last home and burial place of Patrick Henry, American Founding Father and first post-colonial Virginia Governor. Best known for his "Give Me Liberty or Give Me Death" speech, Henry was a great statesman as well as a farmer and lawyer. This estate has beautiful views and vast open space perfect for the annual 4th of July celebration and November Bluegrass, Barbecue, and Brew Festival.

Blue Ridge Parkway



Blue Ridge Parkway
www.blueridgeparkway.org

The majestic Blue Ridge Parkway, with its many picturesque overlooks and points of interest is known as "America's Most Popular Scenic Drive" and is one of the most visited sections of the National Park System. From mile post 63.7, it is just a short drive to Lynchburg. The nation's longest rural parkway traverses both Virginia and North Carolina and contains countless outdoor recreational opportunities for all to enjoy. The Peaks of Otter, a trio of mountain peaks visible from Lynchburg, overlook the region. Wildlife exhibits, walking and biking trails, picnic areas and a lodge are available along this section of the Parkway.

Booker T. Washington

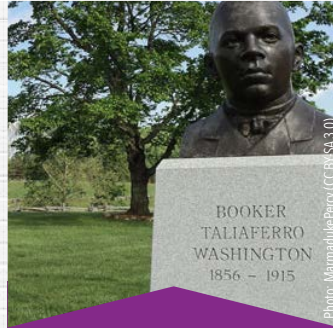

Booker T. Washington National Monument
12130 Booker T. Washington Highway
Hardy, VA
540-721-2094
www.NPS.gov/BOWA

Located near Smith Mountain Lake, this National Park is the birthplace of Booker T. Washington. Born a slave on this 207-acre farm of James Burroughs, Washington would later become the first principal of Tuskegee Normal and Industrial School. He served as an adviser, author and orator, whose past would influence his philosophies as the most influential African American of his era. Explore his birthplace with walking trails, picnic areas and more.

Natural Bridge



Natural Bridge
15 Appledore Lane
Natural Bridge, VA
800-533-1410
www.NaturalBridgeVA.com

Once owned by Thomas Jefferson, Natural Bridge is one of the oldest tourist destinations in the United States. The bridge has been included in several "Seven Natural Wonders of the World" lists and is a designated National Historic Landmark, Virginia Historic Landmark, and listed in the National Register of Historic Places. The Caverns at Natural Bridge are the east coast's deepest descending 34 stories into the earth! Also visit the Monacan Indian Living History Village and enjoy hiking on the surrounding trails.



By Avocamuseum (CC BY-SA 3.0)

Avoca Museum
1514 Main Street
Altavista, VA
434-369-1076
www.AvocaMuseum.org

Located in nearby Altavista, Avoca is an American Queen Anne-style house built in 1901. Designated a Virginia Historic Landmark and listed in the National Register of Historic Places, Avoca is the home site of Revolutionary Patriot Colonel Charles Lynch, brother of Lynchburg's founder, John Lynch.

Smith Mountain Lake

www.Smith-Mountain-Lake.com

Smith Mountain Lake is a beautiful and friendly place to visit all year-round. As Virginia's most popular lake, it offers superb recreational activities, 500 miles of shoreline, and a wide variety of water sports. Golfing, fishing, hiking, boating, and fine dining are just a taste of what visitors will find. At Smith Mountain Lake State Park, enjoy a sand beach and swimming area for a fun day in the sun.



© J.W. Rindler © 2014



TRAILS & TOURS 

Battle of Lynchburg

Driving Tour

216 12th Street
Lynchburg, VA
(434) 485-7290 or
(800) 732-5821
www.LynchburgVirginia.org

This enjoyable CD driving tour, narrated by Civil War authority James Robertson, Jr., visits eight sites critical to the events of June 17-18, 1864, the Battle of Lynchburg. It gives the history and significance of each location accompanied by authentic era music and sound effects. Stops include Sandusky, Fort Early, the Old City Cemetery and more. CD available at the Lynchburg Visitor Center.

Civil War Trails

www.LynchburgVirginia.org
www.CivilWarTrails.org

Lynchburg is home to an impressive 14 markers on the multi-state Civil War Trails program. Explore the city while following the markers from the riverfront in historic downtown to Riverside Park, to mid-town, to the Historic Sandusky estate. Information pack available at the Lynchburg Visitor Center, or visit website.

Lynchburg Civil War Walking Tour

www.lynchburgcivilwartour.com

An interactive walking tour of downtown Lynchburg in the Civil War. Follow the route on your phone or tablet!

Lee's Retreat

Civil War Trail

(800) 6-Retreat or
(888) Civil-War

Part of the Virginia Civil War Trails System, travel the route of General Robert E. Lee from Petersburg to Appomattox and the final days of the War. Maps available at the Lynchburg Visitor Center.

Hunter's Raid

(888) Civil-War
www.HuntersRaid.org

Travel the route of General David Hunter's Raid in 1864. From Staunton to Lexington, through Roanoke and Bedford to Lynchburg. Maps available at the Lynchburg Visitor Center.

Historic Homes of Lynchburg Tour

216 12th Street
Lynchburg, VA
(434) 485-7290 or
(800) 732-5821
www.LynchburgVirginia.org

By foot or by car, Lynchburg's seven historic districts are a must see. These prosperous neighborhoods sprang up during the 19th Century when tobacco tycoons, doctors, and attorneys made Lynchburg one of the wealthiest cities in the nation. The impressive Queen Anne and Federal style mansions offer both an educational experience and unparalleled delight for the lovers of history and architecture. Self-guided tour brochure available at the Lynchburg Visitor Center.

Photo: Virginia Tourism Corp

Don't forget to tag us!
#LynchburgVA

Since the time of Thomas Jefferson, grape cultivation has been a true Virginia commodity, and Lynchburg is surrounded by award-winning wineries and vineyards in every direction. Take a tour and sample the goods of these agricultural estates and bring out the wine lover in you. The glistening waters of the James River and the nearby Blue Ridge Mountains offer an unparalleled backdrop while taking in the many flavors of the region. Plan your visit to enjoy the Thomas Jefferson Wine Festival held annually in November on the beautiful grounds of Jefferson's distinctive retreat home, Poplar Forest or visit during other wine festivals held throughout the year!

WINE & BREWERIES

AMHERST COUNTY

Rebec

2229 North Amherst Highway
Amherst, VA
434-946-5168
www.RebecWinery.com

Chateau Z

2495 Wagon Trail Road
Monroe, VA
434-929-1245
www.Chateau-Z.com

LeoGrande

1343 Wingfield Drive
Goode, VA
540-586-4066
www.LeoGrandeWinery.com

White Rock

2117 Bruno Drive
Goodview, VA
540-890-3359
www.WhiteRockWines.com

Lazy Days

1351 North Amherst Highway
Amherst, VA
434-381-6088
www.LazyDaysWinery.com

BEDFORD COUNTY

Apocalypse Ale Works

1257 Burnbridge Road
Forest, VA
434-258-8761
www.EndofBadBeer.com

Peaks of Otter

2122 Sheep Creek Road
Bedford, VA
540-586-3707
www.PeaksOfOtterWinery.com

CAMPBELL COUNTY

Devault

247 Station Lane
Concord, VA
434-993-0561
www.DevaultVineyards.com

Loose Shoe Brewing Company

198 Ambriar Plaza
Amherst, VA
434-946-BEER
www.LooseShoeBrewing.com

Hickory Hill

1722 Hickory Cove Lane
Moneta, VA
540-296-1393
www.SMLWine.com

Seven Doors

5800 Johnson Mountain Road
Huddleston, VA
540-589-9530
www.SevenDoorsWinery.com

Sans Soucy

1571 Mt. Calvary Road
Brookneal, VA
434-376-9463
www.SansSoucyVineyards.com

LODGING

NAME	ADDRESS	CITY	WEBSITE	PHONE
Best Western	2815 Candler's Mountain Rd	Lynchburg	www.BestWestern.com	800-568-8520
Courtyard by Marriott	4640 Murray Pl	Lynchburg	www.Marriott.com	800-321-2211
Craddock Terry Hotel and Event Center	1312 Commerce St	Lynchburg	www.CraddockTerryhotel.com	434-455-1500
East Side Suites	109 Holcomb Path Rd	Lynchburg	www.EastsideSuites.com	434-845-8100
Econo Lodge	2400 Stadium Rd	Lynchburg	www.EconoLodge.com	855-849-1513
Extended Stay America	1910 University Blvd	Lynchburg	www.ExtendedStayHotels.com	800-432-9997
Fairfield Inn & Suites	3777 Candler's Mountain Rd	Lynchburg	www.Marriott.com	800-337-0070
Hampton Inn & Suites	3600 Liberty Mountain Dr	Lynchburg	www.Hamptoninn.com	855-271-3622
Hilton Garden Inn	4025 Wards Rd	Lynchburg	www.HGI.com	855-277-5057
Holiday Inn Downtown	601 Main St	Lynchburg	www.IHG.com	877-859-5095
Holiday Inn Express	5600 Seminole Ave	Lynchburg	www.IHG.com	877-859-5095
Kirkley Hotel	2900 Candler's Mountain Rd	Lynchburg	www.KirkleyHotel.com	866-289-4586
La Quinta Inn & Suites	3320 Candler's Mountain Rd	Lynchburg	www.LaQuintaLynchburg.com	800-753-3757
Microtel Inn & Suites by Wyndham	5704 Seminole Ave	Lynchburg	www.MicrotelInn.com	888-293-6798
Quality Inn	5604 Seminole Ave	Lynchburg	www.ChoiceHotels.com	855-849-1513
Sleep Inn	3620 Candler's Mountain Rd	Lynchburg	www.SleepInn.com	855-849-1513
SpringHill Suites	1571 Wards Rd	Lynchburg	SpringHillSuites.Marriott.com	888-287-9400
Super 8 Motel	3736 Candler's Mountain Rd	Lynchburg	www.Super8.com	800-536-1211
Timberlake Motel	19980 Lynchburg Hwy	Lynchburg	www.TimberlakeMotel.net	434-525-2160
Hill City Inn	1500 Main Street	Lynchburg	www.LynchburgHillCityInn.com	800-578-7878
The Virginian	Opening Spring 2017	Lynchburg		
B&B / Inn				
Acorn Hill Lodge	2134 Old Forest Rd	Lynchburg	www.AcornHillLodge.com	434-528-0983
Carriage House B&B	404 Cabell St	Lynchburg	www.TheCarriageHouseInnBandB.com	800-937-3582
Federal Crest B&B	1101 Federal St	Lynchburg	www.FederalCrest.com	800-818-6155
House of Lydia	313 Madison St	Lynchburg	www.HouseofLydiaBB.com	434-534-1665
The Residence Inn B&B	2460 Rivermont Ave	Lynchburg	www.TheResidenceBB.com	888-835-0387

Comfort Inn & Suites 15001 Wards Rd Lynchburg 434-266-1111
 www.ComfortInnLynchburg.com      
 \$119 avg rate / 97 rooms

FREE BREAKFAST	PETS	HANDICAP ACC	WIFI	EXERCISE	MTG SPACE	RATE	ROOMS	POOL
						\$80+	60	
						\$139+	90	
						\$189+	44	
						\$80+	30	
						\$80+	47	
						\$115+	101	
						\$149+	129	
						\$109+	112	
						\$120+	126	
						\$129+	241	
						\$119+	240	
						\$99+	160	
						\$119+	126	
						\$84+	78	
						\$85+	65	
						\$104+	74	
						\$119+	106	
						\$59+	159	
						\$75+	41	
						\$85+	75	
						N/A		
						\$145+	6	
						\$199+	6	
						\$195+	5	
						\$140+	3	
						\$150+	3	



Lynchburg Visitor Center
 216 12th Street
 Corner of 12th & Church St
 Lynchburg, VA
 434-485-7290 / 800-732-5821

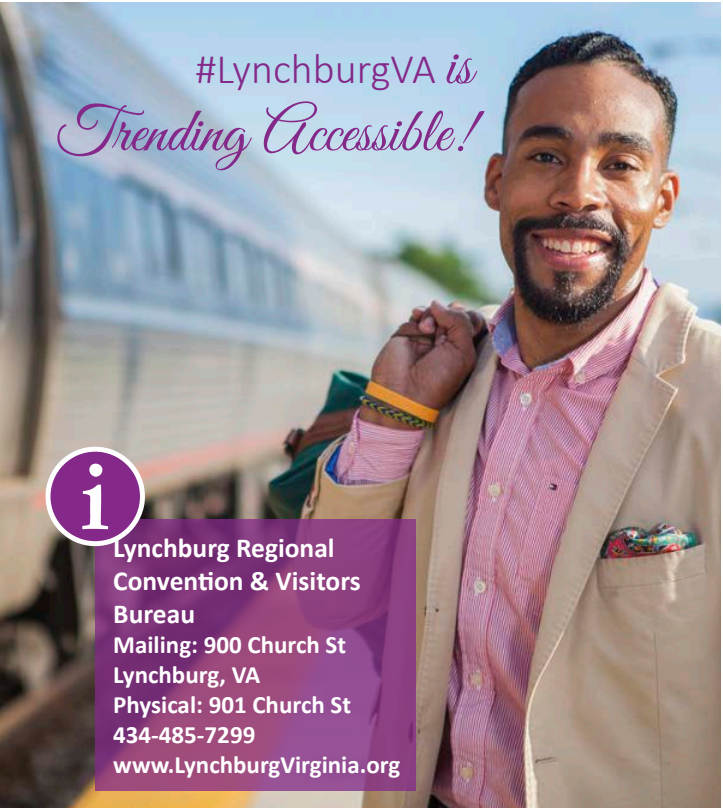

Lynchburg Regional Convention & Visitors Bureau
 Mailing: 900 Church St
 Lynchburg, VA
 Physical: 901 Church St
 434-485-7299
www.LynchburgVirginia.org

LOCAL RESOURCES

CAR RENTAL

Avis

Lynchburg Regional Airport
 434-239-9826
www.Avis.com

Budget

Lynchburg Regional Airport
 434-237-5626
www.Budget.com

Enterprise Rent-A-Car

3913 Old Forest Rd.
 Lynchburg, VA
 434-385-7511
www.Enterprise.com

Hertz

Lynchburg Regional Airport
 434-237-6284
www.Hertz.com

National

Lynchburg Regional Airport
 434-239-5785
www.nationalcar.com

AIRPORT INFORMATION

Lynchburg Regional Airport

350 Terminal Drive
 Lynchburg, VA
 434-455-6090
www.LynchburgVA.gov/airport

American Airlines

Lynchburg Regional Airport
 (800) 433-7300
www.aa.com

BUS SERVICE

Greater Lynchburg Transit Company (GLTC)

800 Kemper Street
 Lynchburg, VA
 434-455-5080
www.GLTCOnline.com

Greyhound

Pick-up/Drop-off at GLTC Transfer Station
 800 Kemper Street
 Lynchburg, VA
 800-231-2222
www.Greyhound.com

TRAIN SERVICE

Amtrak

825 Kemper Street
 Lynchburg, VA
 434-847-8247
www.Amtrak.com

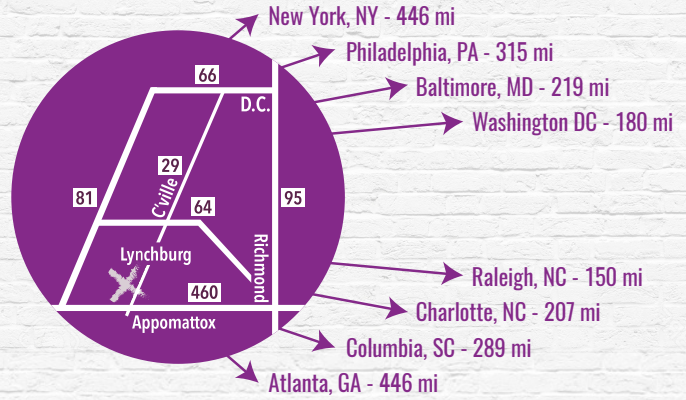

VIRGINIA IS FOR LOVERS
www.Virginia.org

#LynchburgVA is *Trending Social!*
 Like us, Follow us, Share
 Facebook.com/Discover Lynchburg, Virginia
 Pinterest.com/Lynchburgva
 Twitter.com/discvrLynchburg
 Instagram.com/lynchburgva



 **SOCIAL MEDIA**

Discover Lynchburg, Virginia
 Published by Krista Boothby [?] · May 3 at 4:55pm ·

Travel Writer visits #LynchburgVA! trekaroo family travel site/blog gave Lynchburg a fantastic write-up. Kudos to the Lynchburg Museum System Old City Cemetery Museums and Arboretum Point of Honor Amazement Square Lynchburg Parks and Recreation Rise Up Climbing Waterstone Pizza and so many more!
<http://www.trekaroo.com/list/kid-friendly-lynchburg-virginia>
 Matpra Virginia is for Lovers Opportunity Lynchburg - VA Lynch's Landing City of Lynchburg, Virginia Government



Kid-Friendly Lynchburg, Virginia
 Sitting in the foothills of the Blue Ridge Mountains, historic Lynchburg, Virginia is a surprisingly fun place for families to spend a couple of days. There are numerous bike paths and green spaces criss-crossing the city, and one of my favorite...
 TREKAROO.COM



Catch a thrill in Lynchburg



Lynchburg Scenery



₹ 33



discoverLynchburg @discvrLynchburg · Feb 11
 Lineup Announcement Coming Soon



Home - Lockn' Music Festival
 Lineup Announcement Coming Soon
 pinterest.com



lynchburgva
 Lynchburg Museum System

50 likes · 18w

lynchburgva #gorgeous quilt at Lynchburg Museum exhibition #LynchburgVa #artworks #loveva #quilting #travelblog lynchburg_vintiques_ Beautiful!
 carrie_p700 Wow! This is so beautiful and detailed.
 chathammonk @orangepopsiclesandlemonade
 orangepopsiclesandlemonade @chathammonk holy moly that is breathtaking!

♡ Add a comment. ...



MAPS

-  **LODGING & MEETING FACILITY**
-  **POINT OF INTEREST**
-  **SHOPPING**
-  **COLLEGE**
-  **HOSPITAL**

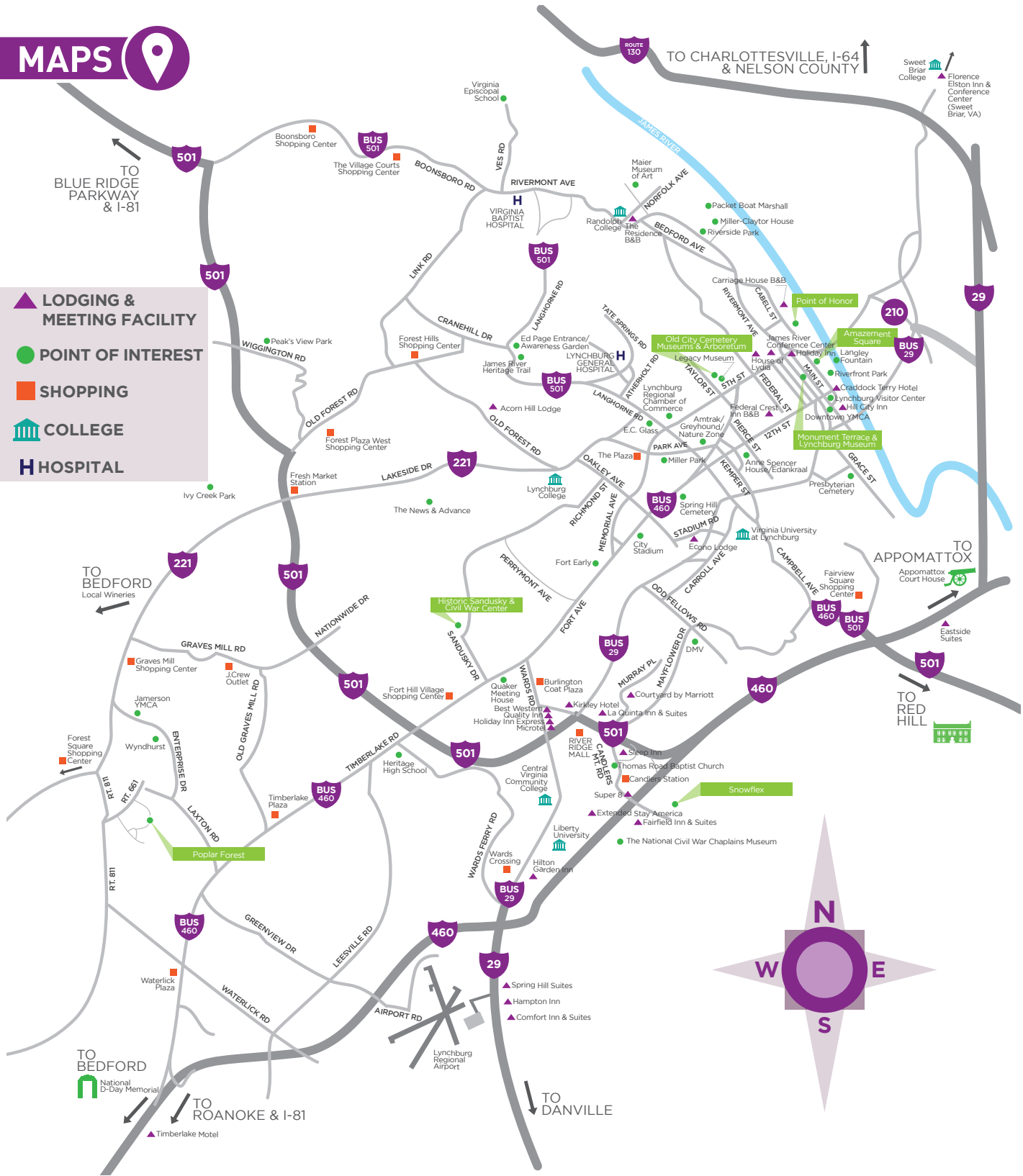

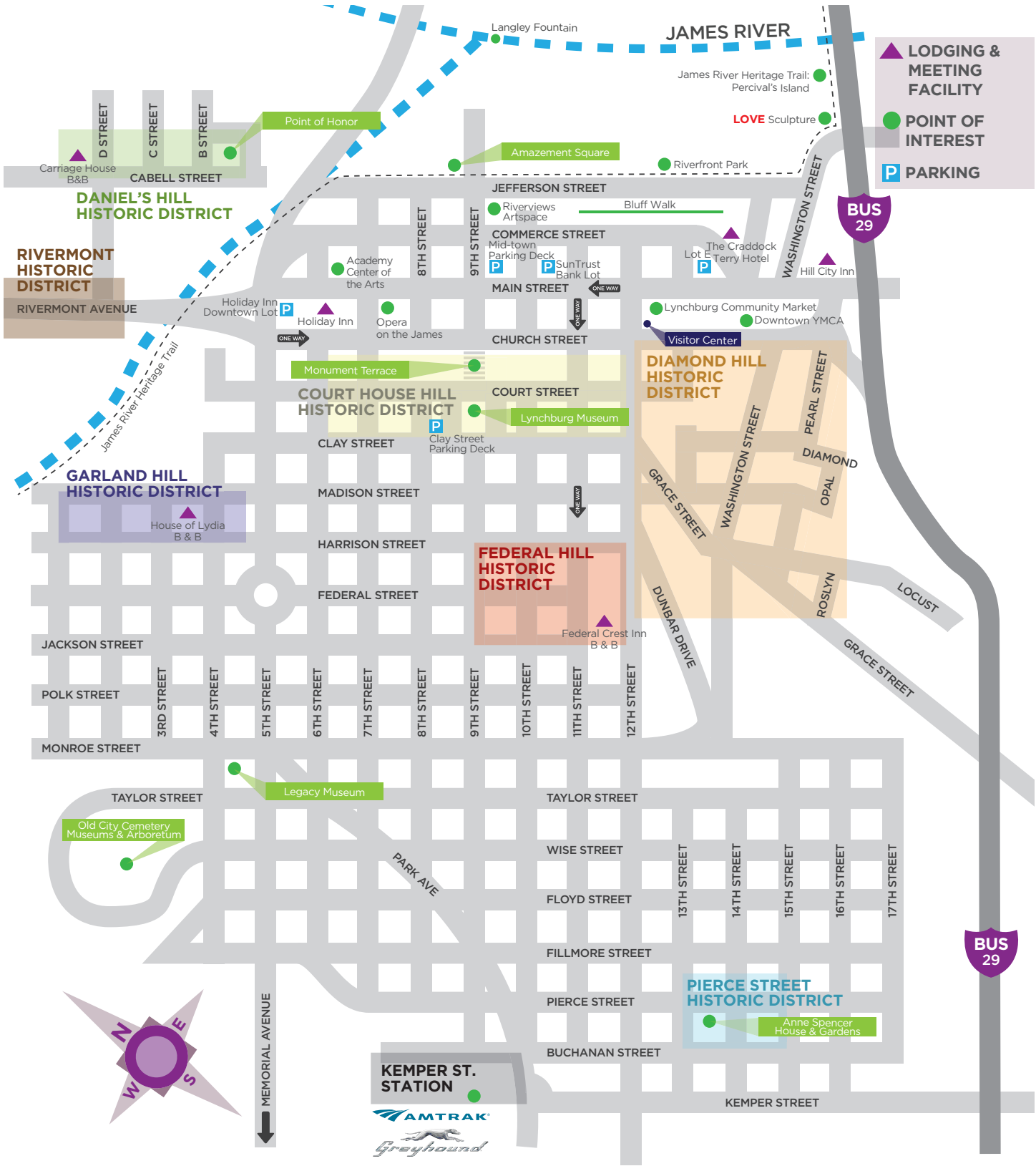

W E L C O M E T O

Lynchburg

VIRGINIA

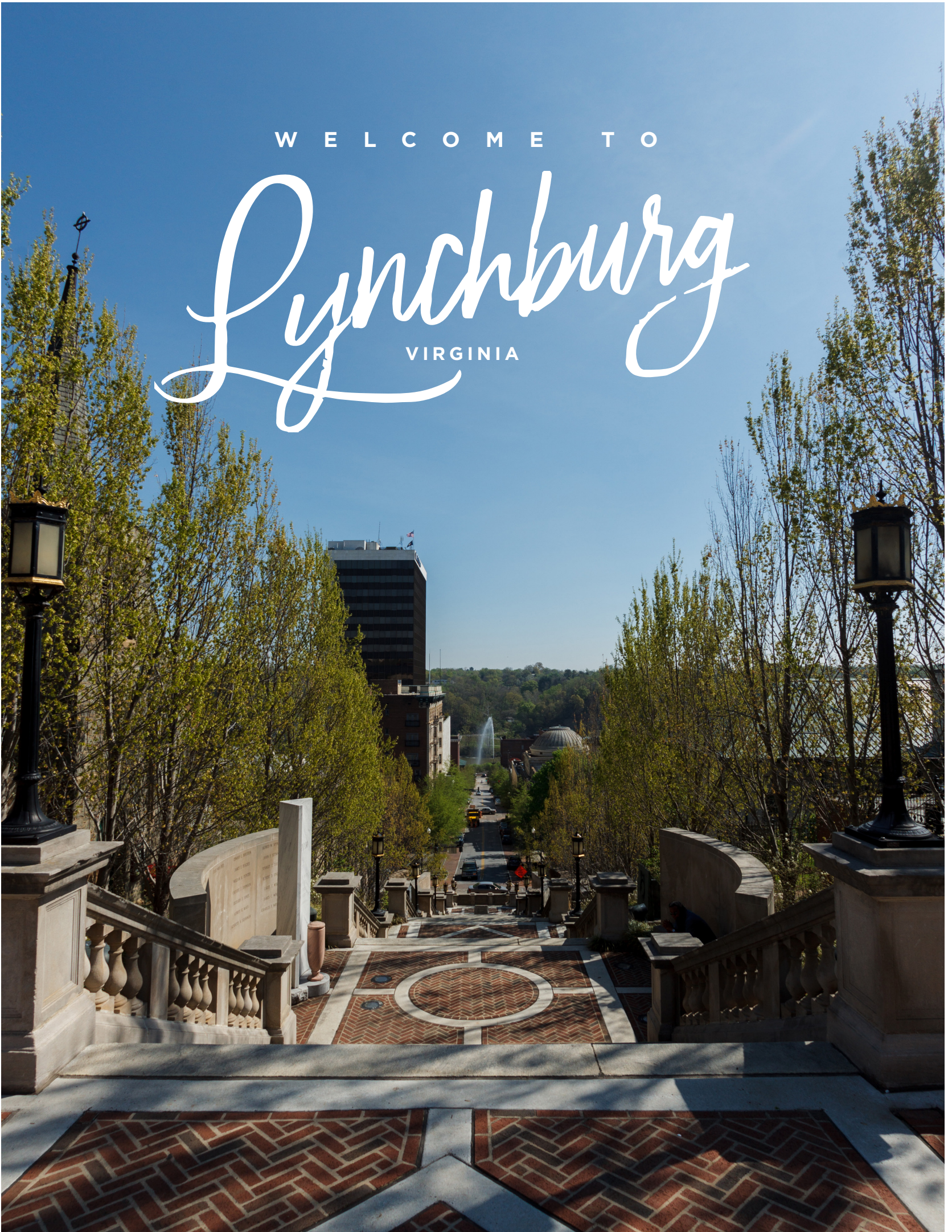

Restaurants in Lynchburg use area code 434.

WARDS ROAD AREA

Restaurant	Address	Phone
Bob Evans	4011 Wards Road	832-8125
Buffalo Wild Wings	3812 Wards Road	237-8111
Chipotle	4010 Wards Road	237-6931
Choice Hibachi Buffet	2623 Wards Road	239-0588
Colonial Restaurant	88790 Wards Road	821-2511
Cookout	2629 Wards Road	582-1225
Cracker Barrel	3820 Wards Road	582-1940
Famous Anthony's	2104 Wards Road	455-6950
Five Guys Burgers & Fries	4026 Wards Road	237-6000
Golden Corral	4005 Wards Road	832-6440
King House	13995 Wards Road	237-3848
Koto Japanese Steakhouse	2160 Wards Road	237-9134
La Carreta	120-L Simons Run	237-4009
Ledo Pizza	120-G Simons Run	237-9495
Logan's Roadhouse	4046 Wards Road	832-0377
Milan Indian Cuisine	2124 Wards Road	237-7990
Mi Patron Mexican	13955-B Wards Road	237-5624
Moe's Southwest Grill	3919-G Wards Road	237-6900
O'Charley's	4042 Wards Road	832-8282
Olive Garden	4038 Wards Road	237-4395
Panera Bread	3911 Wards Road	239-6992
Ruby Tuesday	3810 Wards Road	239-0115
Sweet Frog	4018 Wards Road	237-7003
Texas Roadhouse	3816 Wards Road	237-1516
Vinny's	4018 Wards Road	455-4338
Yogurt Yeti	225-D Simons Run	237-2347
Zaxby's	1038 Wards Ferry Road	237-2651

CANDLERS MOUNTAIN ROAD AREA

Restaurant	Address	Phone
Applebee's	3624 Candler's Mtn Road	528-2626
CiCi's Pizza	3700 Candler's Mtn Road	845-5339
Doc's	212 Liberty Mtn Drive	582-2888
Farmers Garden	River Ridge Mall	237-3984
Honey Baked Ham	3700 Candler's Mtn Road	846-4267
Kirkley Hotel Restaurant	2900 Candler's Mtn Road	237-6333
Macado's	3744 Candler's Mtn Road	845-6464
Mi Patron Mexican	3700 Candler's Mtn Road	845-2844
Reno's (Italian)	3700 Candler's Mtn Road	847-2001
Red Lobster	3425 Candler's Mtn Road	847-0178
Shakers	3401 Candler's Mtn Road	847-7425
Wasabi	3700 Candler's Mtn Road	847-1288

DOWNTOWN AREA

Restaurant	Address	Phone
Barb's Dream Hut	Community Market	845-6700
Irene's Country Cooking	Community Market	847-0660
Philippine Delight	Community Market	238-2585
Pride of Virginia	Community Market	847-5566
Lorraine's Bakery	Community Market	942-6266
Grains Of Sense	Community Market	(540) 433-6853
Al Ryan	817 1/2 Main Street	907-9528
Cao Artisan Chocolate	908 Main Street	847-2970
Dave's Dawgs	Street Vendor	847-8455
Dish	1120 Main Street	528-0070
Domino's	910 Main Street	845-6000
Galleria Subs and Deli	915 Main Street	846-3227
Kegney Brothers	1118 Main Street	616-6691
Main Street Eatery	907 Main Street	847-2526
Market at Main	904 Main Street	847-9040
Robin Alexander Bistro	1344 Main Street	845-1601
601 Main (Holiday Inn)	601 Main Street	455-4710
Texas Inn	422 Main Street	846-3823
Jimmy's on the James	610 Commerce Street	845-1116
Ploughcroft Tea Room	1215 Commerce Street	832-7467
Shoemaker's Grille	1312 Commerce Street	455-1510
Skybox of Lynchburg	110 9th Street	845-3525
Waterstone Fire Roasted Pizza	1309 Jefferson Street	455-1515
White Hart	1208 Main Street	207-5600
It's A Wrap	1103 Church Street	847-1166
Hot and Cold Café	205 9th Street	846-4976
The Depot Grille	10 9th Street	846-4464
The Boiler Room—Lounge	904B Main Street	455-0016
Crisp	725 Church Street	363-6152

RIVERMONT/BOONSBORO AREA

Restaurant	Address	Phone
Blue Marlin	2223 Bedford Avenue	846-1600
Cavalier Store	2920 Rivermont Avenue	845-3837
Dragon's Garden	4925 Boonsboro Road	384-7778
Great Wall Chinese	4119 Boonsboro Road	384-1062
Isabella's Italian Trattoria	4925 Boonsboro Road	385-1660
Magnolia Foods	2476 Rivermont Avenue	528-5442
Milano's Italian Restaurant	4327 Boonsboro Road	384-3400
Mario's Pizza	2309 Bedford Avenue	845-7444
Mi Patron Mexican Restaurant	4119 Boonsboro Road	384-4535
Phila-Deli	4925 Boonsboro Road	384-5972
Pok-E-Joe's Barbeque	4925 Boonsboro Road	386-5637
Rivermont Pizza	2496 Rivermont Avenue	846-2877
The Dahlia	2221 Bedford Avenue	846-0601

Restaurants in Lynchburg use area code 434.

OLD FOREST ROAD AREA

Restaurant	Address	Phone
Applebee's	3219 Old Forest Road	385-8055
Zoe's Kitchen	3901 Old Forest Road	385-1901
Jersey Mike's	3901 Old Forest Road	385-1979
Panera Bread	3901 Old Forest Road	385-1979
Harbor Inn Seafood	3220 Old Forest Road	385-6888
King's Island	2804 Old Forest Road	384-0066
Monte Carlo	3230 Old Forest Road	385-7711
Lola's Mexican Cuisine	3025 Old Forest Road	384-1600
Suzaku Café	3404 Old Forest Road	200-8104
Tokyo 88	2820-A Linkhorne Drive	384-3396
Yellow Submarine	3313 Old Forest Road	385-5357
The Bistro at Acorn Hill	2134 Old Forest Road	528-1800

LAKESIDE DRIVE/ROUTE 221/FOREST ROAD AREA

Restaurant	Address	Phone
Andy Chang China Grill	205 Gristmill Drive	385-6688
Apocalypse Ale Works	1257 Burnbridge Road	258-8761
Benjamin's Restaurant	14900 Forest Road	534-6077
Blue Orchid Thai	2126 Lakeside Drive	385-6192
Bräuburgers Craft Burgers	14805 Forest Road Ste 221	525-2727
Bull's Steakhouse	1887 Graves Mill Road	385-7581
Carol's Place	15173 Forest Road	525-9181
Charley's	707 Graves Mill Road	237-5988
Country Kitchen	2326 Lakeside Drive	385-5032
Drowsy Poet (<i>inside Given's Books</i>)	2236 Lakeside Drive	385-4505
Fiesta Tapatia	17860 Forest Road	385-8823
Gud Timz Lounge	17912 Forest Road	385-8087
Roly Poly	2225 Lakeside Drive	316-0203
Jo Jo Pizza	1400 Lakeside Drive	846-1308
La Carreta	14575 Forest Road	525-4737
La Taqueria	18243 Forest Road	316-0110
Lee's Garden	1208 Perrowville Road	525-8183
Lil' Cucci's Pizzeria	14805 Forest Road, #105	525-9510
Lori's Italian Grill	1208 Perrowville Road	525-0065
Mi Patron Mexican Restaurant	1208-F Perrowville Road	525-9482
Smoke Ring BBQ	1257 Burnbridge Road	(301) 466-8286
Upper Crust Pizza Company	14595-B Forest Road	534-6860
V&T's Café and Grill	18013 Forest Road	385-0415

WYNDHURST AREA

Restaurant	Address	Phone
City Place & Company	101-D Northwynd Circle	237-7660
Eastern Gourmet	113 Hexham Drive	582-5025
La Fogata Mexican Restaurant	1303 Enterprise Drive	582-1996
Montana Plains	102 Tradewynd Drive	239-1779
The Neighbors Place	104 Paulette Circle	455-4300
Upper Crust Pizza Company	102 Hexham Drive	237-4321

FORT AVENUE/TIMBERLAKE ROAD AREA

Restaurant	Address	Phone
China Super Buffet	3412 Waterlick Road	237-3668
Club House	21174 Timberlake Road	239-7665
Country Cooking	20584 Timberlake Road	239-1996
The Crown	6120 Fort Avenue	239-7744
Delicia's Latin Cuisine	7106 Timberlake Road	237-1010
El Cabrito's	21104 Timberlake Road	239-8226
Mikado	3028 Memorial Avenue	847-4028
Ernesto's Mexican Grille	2323 Memorial Avenue <i>(The Plaza)</i>	846-2222
Good Taste <i>(Chinese/Japanese)</i>	7701 Timberlake Road	239-1808
IHOP	5500 Fort Avenue	239-9725
Koffee Kup	22763 Timberlake Road	239-8994
La Carreta	8004 Timberlake Road	239-9701
La Villa	8109 Timberlake Road	582-4700
Mi Patron Mexican Restaurant	3412-C Waterlick Road	582-4730
Oishii Japanese Hibachi	3412 Waterlick Road	239-8828
New China Restaurant	3412 Waterlick Road	239-0709
Osaka Japanese Express	4901 Fort Avenue	385-0182
Porterhouse Restaurant	126 Old Graves Mill Road	237-5655
Sakura Japanese	6113 Fort Avenue	237-3900
Teriyaki House	4915 Fort Avenue	237-8828
The T Room	110 Cornerstone Street	534-3144
TGI Friday's	7815 Timberlake Road	237-9260
Thai 99	21 Wadsworth Street	528-2855
Tokyo Japanese Express	7807 Timberlake Road	832-8088
Toppers Wings N Things	6201 Fort Avenue	832-1312
The Hill City House	7001 Timberlake Road	237-6110
Waffle House	20110 Timberlake Road	239-1204
Westside Deli	7701 Timberlake Road	239-6304
Yamazato Japanese	21039 Timberlake Road	237-9557

LANGHORNE ROAD AREA

Restaurant	Address	Phone
La Carreta	2245 Langhorne Road	528-6800
The Farm Basket	2008 Langhorne Road	528-1107
Tradewinds Café	2201 Langhorne Road, Ste. E	528-3218

ROUTE 460 AREA

Restaurant	Address	Phone
New London Steakhouse	4312 New London Road	525-3826
Spring House Dining	9789 Richmond Highway	993-2475

ROUTE 29 AREA

Restaurant	Address	Phone
Big Lick Tropical Grill	4001 Murray Place	528-3604
Hungry House Café	1223 Campbell Avenue	846-2699
Mary Jane's Café	826 Kemper Street	846-8706
Outback Steakhouse	3121 Albert Lankford Drive	847-3646
Phase 2	4009 Murray Place	846-3206

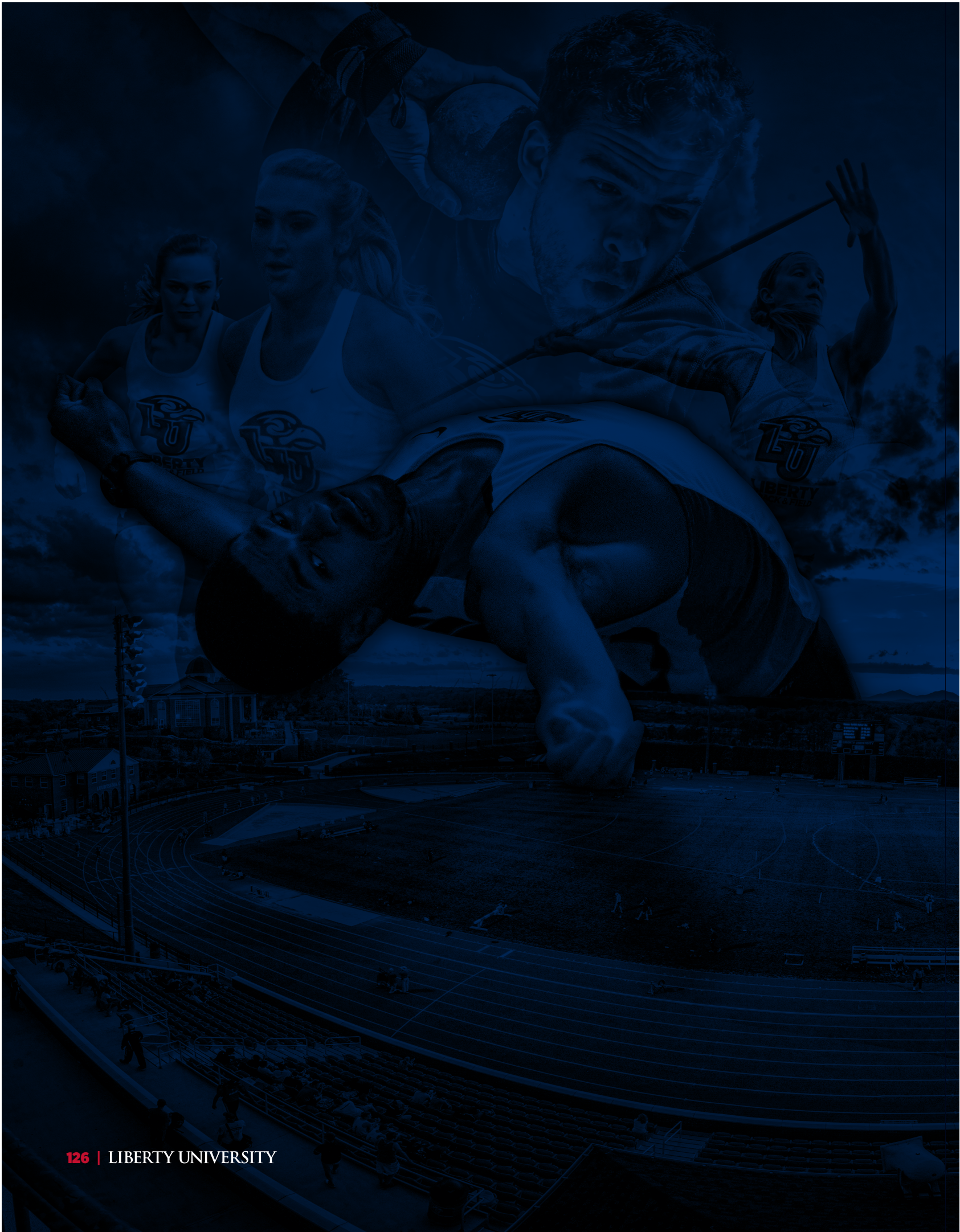



SPORTS VENUES | MAPS

STATE GAM

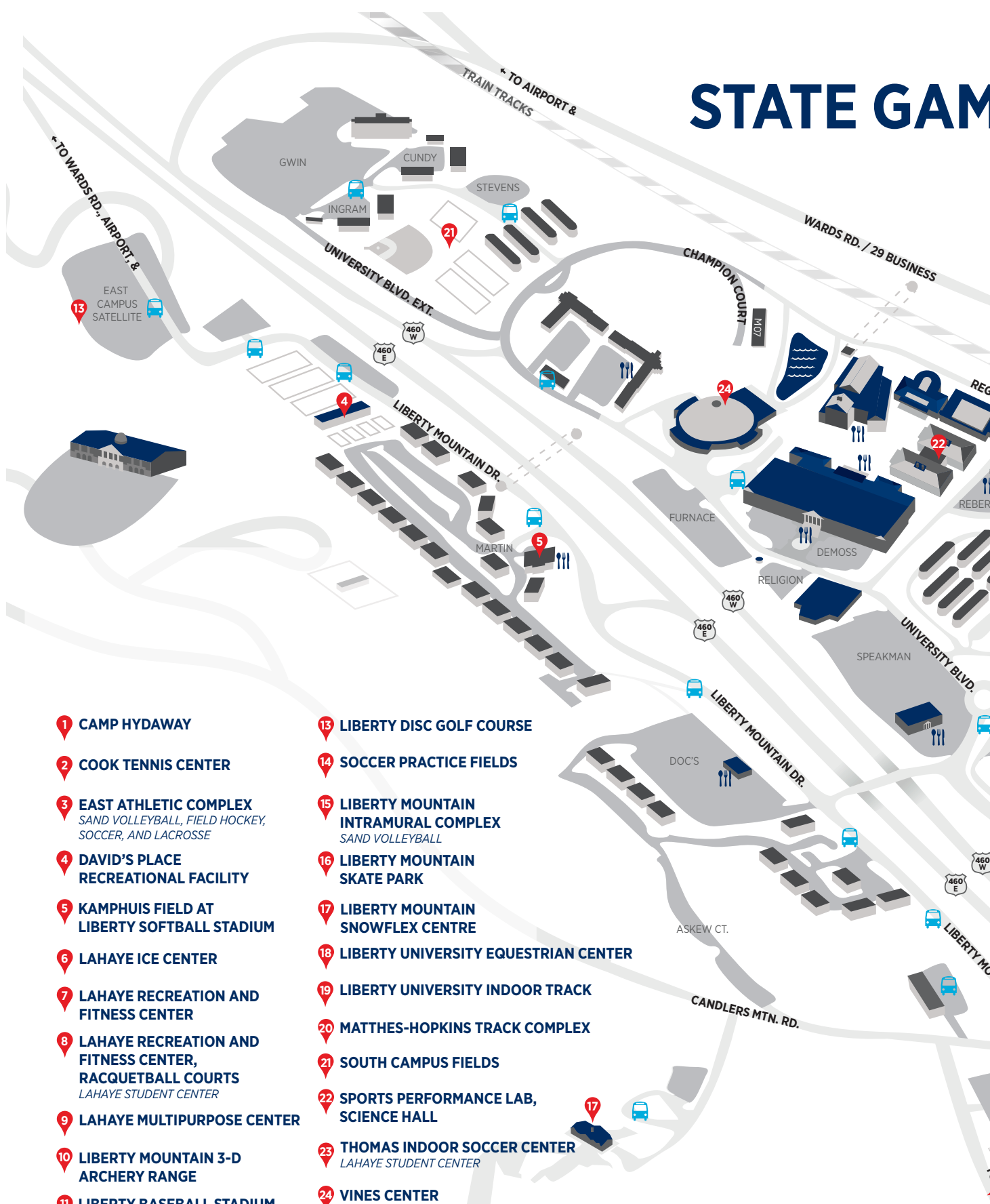



- 1 CAMP HYDAWAY
- 2 COOK TENNIS CENTER
- 3 EAST ATHLETIC COMPLEX
*SAND VOLLEYBALL, FIELD HOCKEY,
SOCCER, AND LACROSSE*
- 4 DAVID'S PLACE
RECREATIONAL FACILITY
- 5 KAMPHUIS FIELD AT
LIBERTY SOFTBALL STADIUM
- 6 LAHAYE ICE CENTER
- 7 LAHAYE RECREATION AND
FITNESS CENTER
- 8 LAHAYE RECREATION AND
FITNESS CENTER,
RACQUETBALL COURTS
LAHAYE STUDENT CENTER
- 9 LAHAYE MULTIPURPOSE CENTER
- 10 LIBERTY MOUNTAIN 3-D
ARCHERY RANGE
- 11 LIBERTY BASEBALL STADIUM
- 12 LIBERTY CHRISTIAN ACADEMY
- 13 LIBERTY DISC GOLF COURSE
- 14 SOCCER PRACTICE FIELDS
- 15 LIBERTY MOUNTAIN
INTRAMURAL COMPLEX
SAND VOLLEYBALL
- 16 LIBERTY MOUNTAIN
SKATE PARK
- 17 LIBERTY MOUNTAIN
SNOWFLEX CENTRE
- 18 LIBERTY UNIVERSITY EQUESTRIAN CENTER
- 19 LIBERTY UNIVERSITY INDOOR TRACK
- 20 MATTHES-HOPKINS TRACK COMPLEX
- 21 SOUTH CAMPUS FIELDS
- 22 SPORTS PERFORMANCE LAB,
SCIENCE HALL
- 23 THOMAS INDOOR SOCCER CENTER
LAHAYE STUDENT CENTER
- 24 VINES CENTER

**FOR ADDITIONAL INFORMATION,
VISIT WWW.LIBERTY.EDU/MAP**

MES OF AMERICA



-  BUS STOP
-  DINING LOCATIONS
-  PARKING
-  PEDESTRIAN TUNNEL
-  VEHICULAR TUNNEL

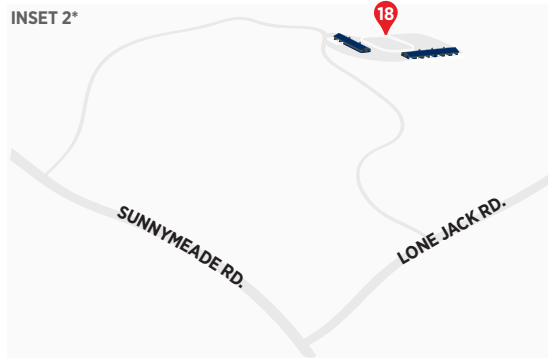
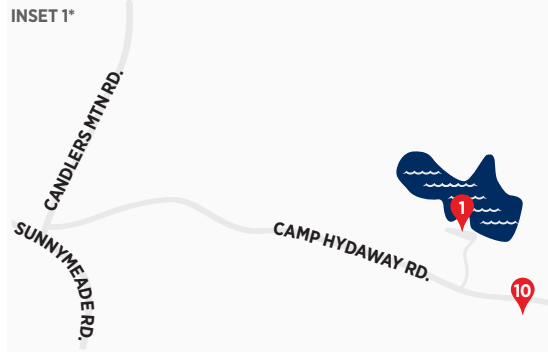
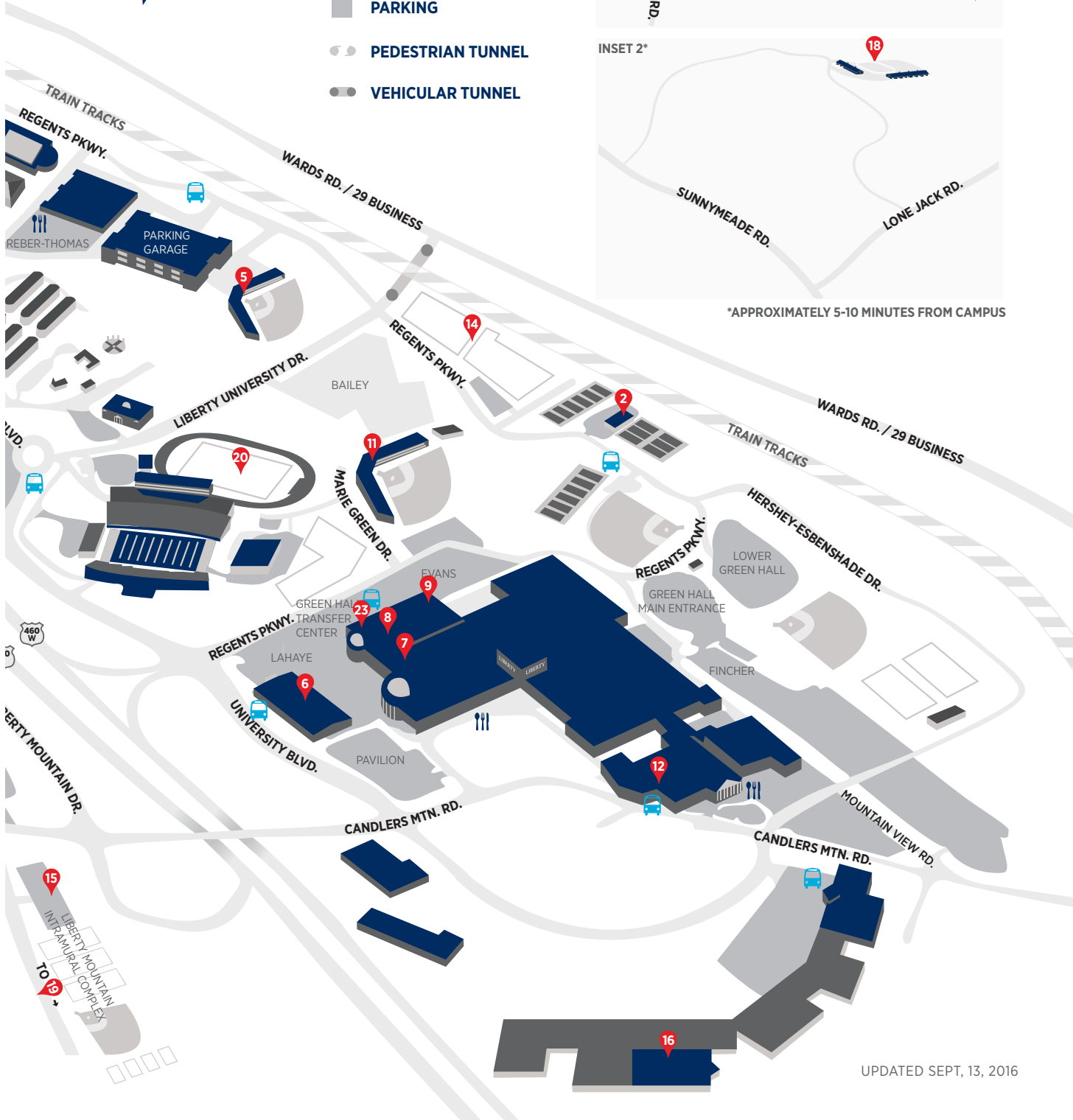

*APPROXIMATELY 5-10 MINUTES FROM CAMPUS

UPDATED SEPT, 13, 2016

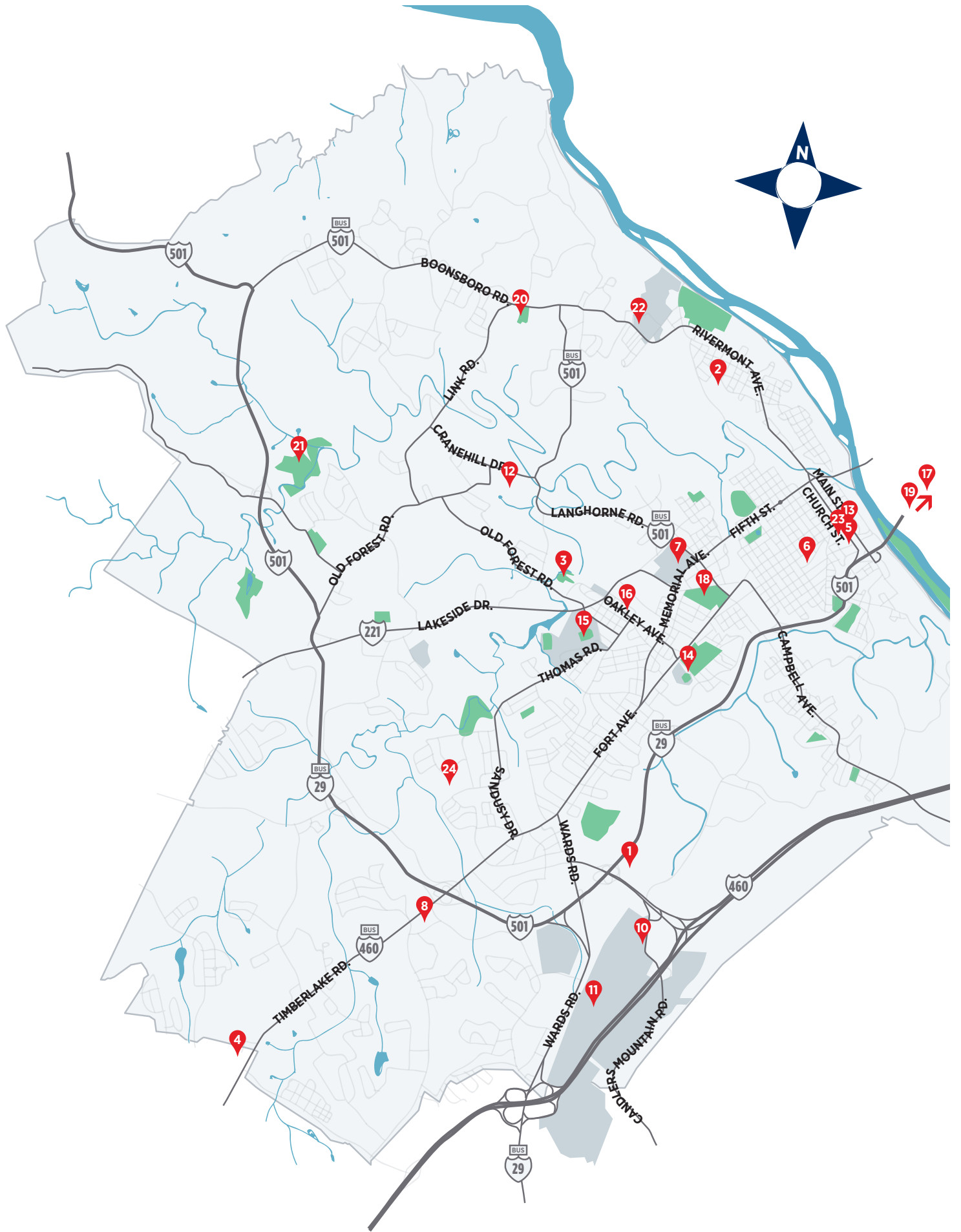

1 AMF BOWLING
4643 MURRAY PL
LYNCHBURG, VA 24502

2 ARMSTRONG SCHOOL
1721 MONSVIEW PLACE
LYNCHBURG, VA 24503

3 BLACKWATER CREEK ATHLETIC AREA
515 MONTICELLO AVE
LYNCHBURG, VA 24501

4 BROOKVILLE HIGH SCHOOL
100 LAXTON RD
LYNCHBURG, VA 24502

5 CENTRAL VIRGINIA YMCA
1315 CHURCH STREET
LYNCHBURG, VA 24504

6 DUNBAR MIDDLE
1200 POLK ST
LYNCHBURG, VA 24504

7 E.C.GLASS HIGH SCHOOL
2111 MEMORIAL AVE
LYNCHBURG, VA 24501

8 HERITAGE HIGH SCHOOL
3020 WARDS FERRY RD
LYNCHBURG, VA 24502

9 JEFFERSON FOREST HIGH SCHOOL
1 CAVALIER CIRCLE
FOREST, VA 24551

10 LIBERTY CHRISTIAN ACADEMY
100 MOUNTAIN VIEW RD,
LYNCHBURG, VA 24502

11 LIBERTY UNIVERSITY
1971 UNIVERSITY BLVD
LYNCHBURG, VA 24515

12 LINKHORNE MIDDLE SCHOOL
2525 LINKHORNE DR
LYNCHBURG, VA 24503

13 LYNCHBURG CITY ARMORY
1219 MAIN ST
LYNCHBURG, VA 24504

14 LYNCHBURG CITY STADIUM
3176 FORT AVE
LYNCHBURG, VA 24501

15 LYNCHBURG COLLEGE
1501 LAKESIDE DR
LYNCHBURG, VA 24501

16 LYNCHBURG CROSSFIT
302 OAKLEY AVE
LYNCHBURG, VA 24501

**17 MADISON HEIGHTS DIXIE YOUTH
(BEHIND MONELISON MIDDLE SCHOOL)**
257 TROJAN RD
MADISON HEIGHTS, VA 24572

18 MILLER PARK
2100 PARK AVE
LYNCHBURG, VA 24505

19 MONELISON MIDDLE SCHOOL
257 TROJAN RD
MADISON HEIGHTS, VA 24572

20 OAKWOOD COUNTRY CLUB
3409 RIVERMONT AVE
LYNCHBURG, VA 24503

21 PEAKS VIEW PARK
170 IVY CREEK LN
LYNCHBURG, VA 24502

22 RANDOLPH COLLEGE
2500 RIVERMONT AVE
LYNCHBURG, VA 24503

23 RISE UP CLIMBING
1225 CHURCH ST
LYNCHBURG, VA 24504

24 SANDUSKY MIDDLE
805 CHINOOK PLACE, SHAWNEE LN
LYNCHBURG, VA 24502

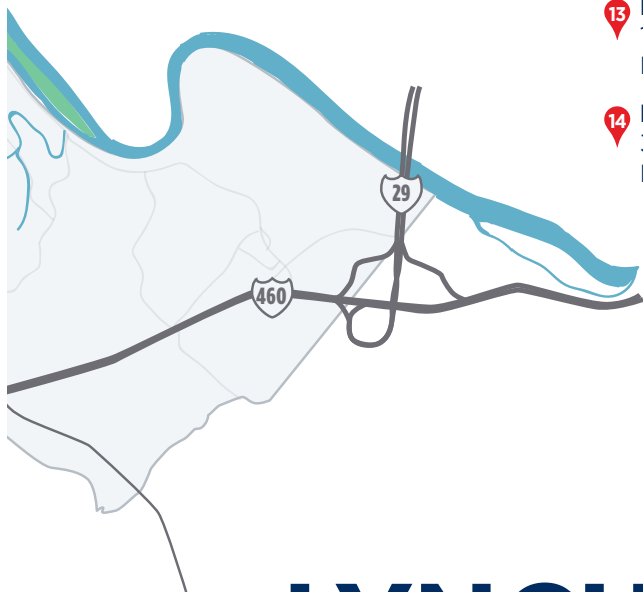

LYNCHBURG ATHLETIC ARENAS



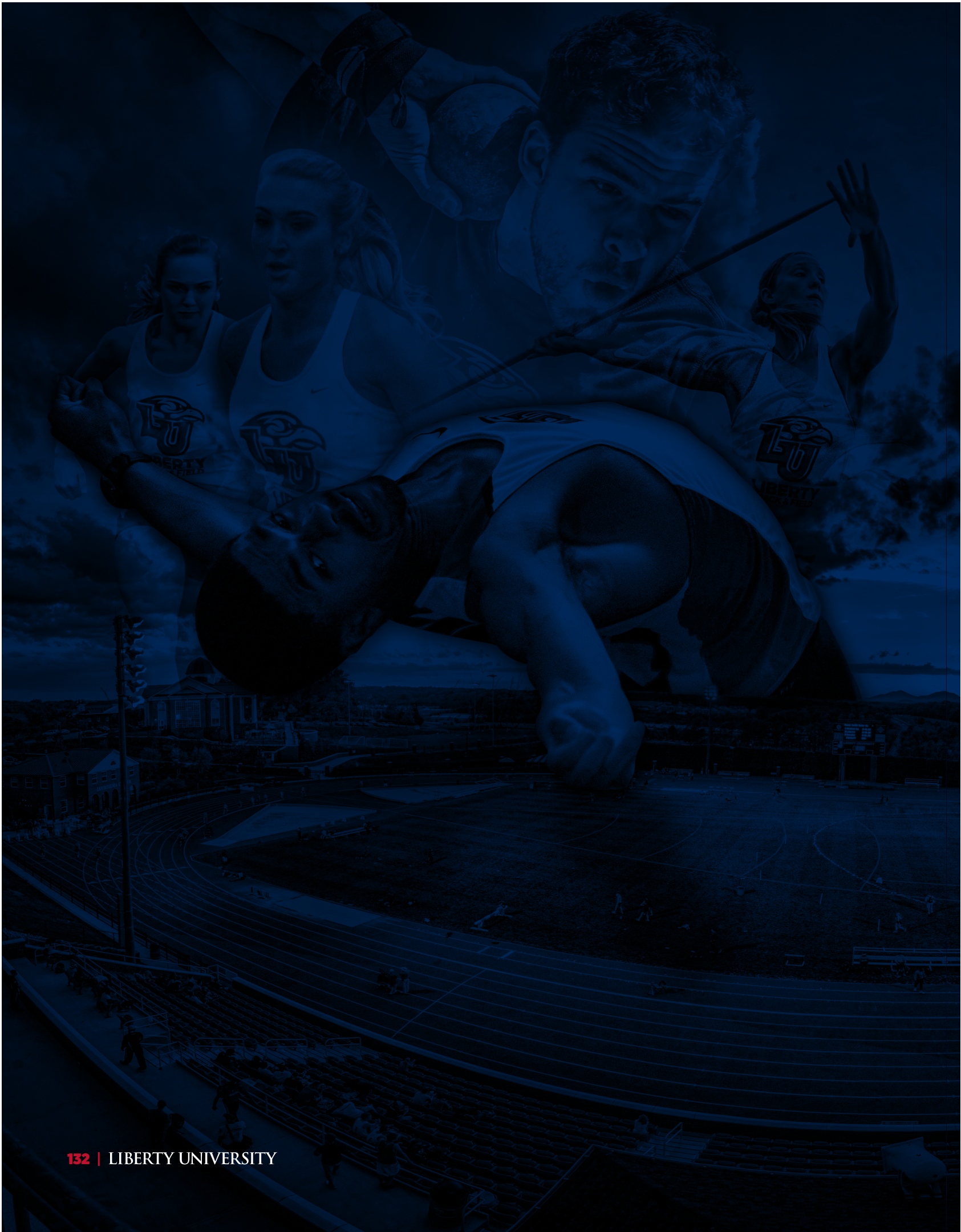



DETAILED TRANSPORTATION PLAN





DETAILED TRANSPORTATION PLAN

SECTION 3

Liberty possesses its own bus fleet and partners with the local transit company – GLTC. Collectively Liberty runs 42,000 hours of service annually. Support for the Commonwealth Games was recently written into the Liberty- GLTC contract.

<http://www.gltconline.com/>

Beyond the on-campus routes it is difficult to plan detailed routes to venues around town until it is known exactly what locations will be used and when.

For figure skating the Liberty Motor Coaches would be available and the travel time to each location is:

- The Berglund Center is a 1 hour and 20 min ride by Bus
- The Main Street Arena is a 1 Hour and 30 min Ride by Bus

LU OBSERVATORY/EQUESTRIAN CENTER ROUTE



71

EXPRESS

COMMONWEALTH
GAMES

Connects DeMoss Hall and the Academic Commons Parking Garage to Green Hall



TRACK BUSES >>

STOPS SERVICED

1. DeMoss Hall
2. Academic Commons Parking Garage
3. Green Hall Transfer Center

SERVICE TIMES

FRIDAY AND SATURDAY	6:30 a.m.-Midnight
----------------------------	--------------------

THIS ROUTE IS NOT SCHEDULED
Check Ride Systems for availability.

ROUTE MAP

Boxed figures correspond with numbered stops above



Liberty Transit Services
(434) 592-3640
Transit@liberty.edu
 @LibertyTransit
 /LUTransit

72

East Campus

COMMONWEALTH
GAMES

Connects East Satellite Parking, East Campus Athletic Fields, and
East Campus Housing to Green Hall

TRACK BUSES >>



STOPS SERVICED

1. Green Hall Transfer Center
2. David's Place, South & Northbound
3. East Athletic Fields, South & Northbound
4. East Overflow, South & Northbound
5. East Satellite Parking
6. Liberty Mountain Dr.
7. East Campus Dr.
8. Liberty Godparent Home
9. Liberty Mountain Snowflex Centre
10. LaHaye Ice Center
11. Green Hall Transfer Center

SERVICE TIMES

WEEKDAYS	6:30 a.m. -Midnight
<i>Minutes Between Buses</i>	5
WEEKENDS	6:30 a.m. -Midnight
<i>Minutes Between Buses</i>	5

ROUTE MAP

*Boxed figures correspond
with numbered stops above*

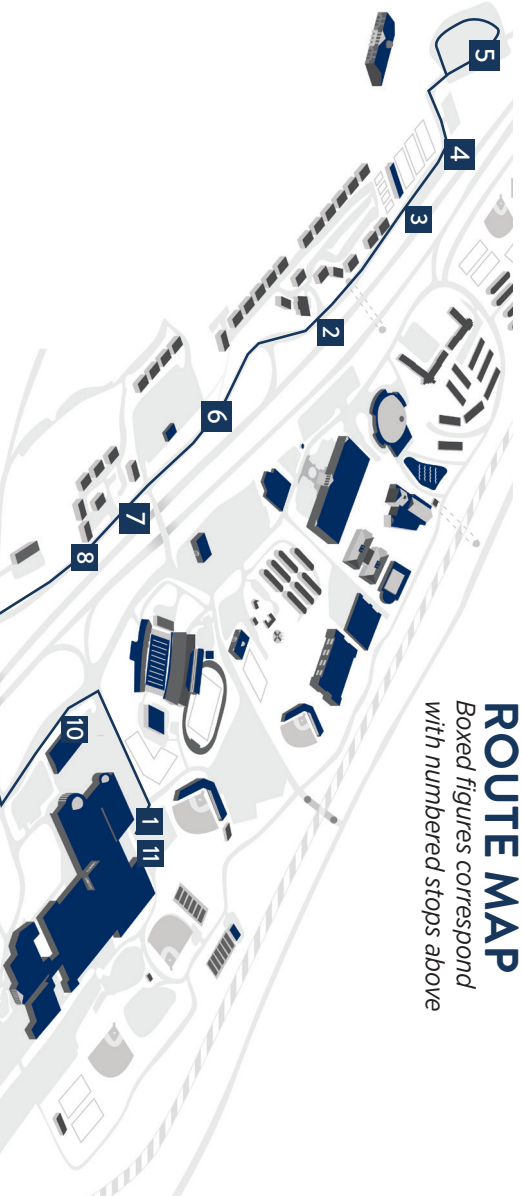

Liberty Transit Services

(434) 592-3640

Transit@liberty.edu

 @LibertyTransit

 /LUTransit

EAST CAMPUS FIELD ROUTE



77 - SPECIAL GAMES ROUTE

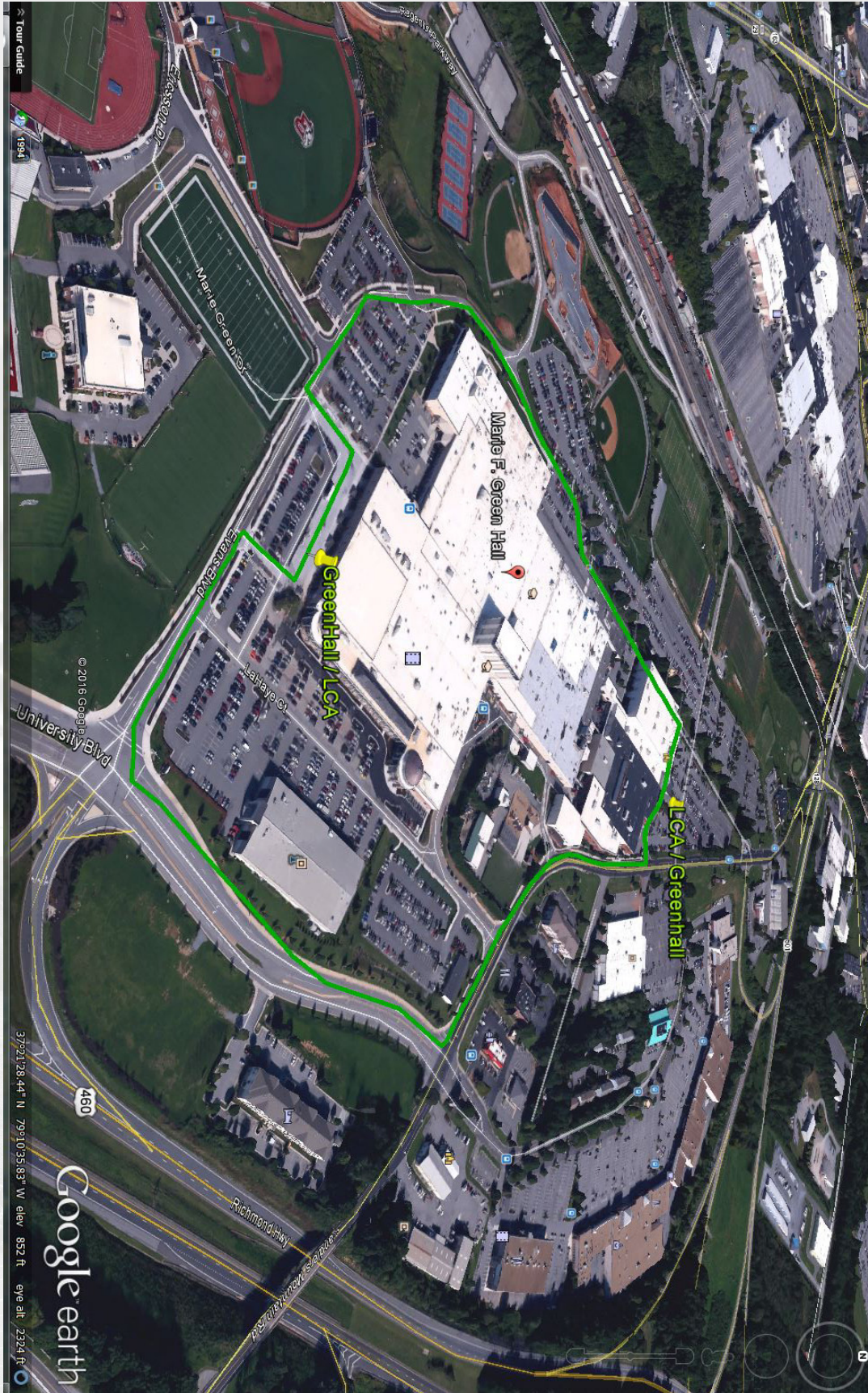

LIBERTY BUS LIST (2016). *Does not count GLTC Fleet*

Please see attached pictures and routes for Commonwealth Games for supplemental information on types of busses and capacity of each.

LU #	Year	Depart	Make	Model	Pass
598.....	2014	Transit	Arboc	Arboc.....	14 Pass
8.....	2008	Transit.....	Chevrolet	C5500	28 pass
1.....	2008		Ford	E450 Bus	14 Pass
2.....	2008		Ford	E450 Bus	14 Pass
3.....	2014		Ford	E450 Bus	14 Pass
4.....	2011		Ford	E450 Bus	14 Pass
5.....	2011		Ford	E450 Bus	14 Pass
6.....	2011		Ford	E450 Bus	14 Pass
36.....	2009		Ford	E450.....	14 Pass
300.....	2011	Charter	Ford	F550	28 Pass
301.....	2011	Charter	Ford	F550	28 Pass
503.....	2013	Charter	Freightliner.....	Supreme.....	32 Pass Bus
504.....	2013	Charter	Freightliner.....	Supreme.....	32 Pass Bus
505.....	2013	Charter	Freightliner.....	Supreme.....	32 Pass Bus
512.....	2013	Transit.....	International	Starcraft	36 Pass Bus
513.....	2013	Transit.....	International	Starcraft	36 Pass Bus
514.....	2013	Transit.....	International	Starcraft	36 Pass Bus
515.....	2013	Transit.....	International	Starcraft	36 Pass Bus
516.....	2013	Transit.....	International	Starcraft	36 Pass Bus
517.....	2013	Transit.....	International	Starcraft	36 Pass Bus
518.....	2013	Transit.....	International	Starcraft	36 Pass Bus
506.....	1999	Charter	MCI.....	102-EL53	20-pass Motor Home
507.....	2008	Charter	MCI.....	J4500.....	52-pass Coach Bus
508.....	2008	Charter	MCI.....	J4500.....	52-pass Coach Bus
509.....	2008	Charter	MCI.....	J4500.....	52-pass Coach Bus
510.....	2008	Charter	MCI.....	J4500.....	52-Pass Coach Bus
511.....	2008	Charter	MCI.....	J4500.....	52-Pass Coach Bus
295.....	1999	Transit.....	Thomas	Bus	35 Pass
296.....	1999	Transit.....	Thomas	Bus	35 Pass



